





ATTENTION: This drawing is a SCHULZ COMPRESSORES Ltda property. All rights reserved. Is not allowed to copy its content without authorization. If you have any doubt, please contact Products Department of Schulz Compressors.

| Component | Description                       |
|-----------|-----------------------------------|
| K1        | Contactora Line                   |
| K2        | Contactora Delta                  |
| K3        | Contactora Star                   |
| K4        | Contactora Fan                    |
| K5        | Contactora Dryer                  |
| K6        | Contactora Fan Enclosure Electric |
| KA1       | Contactora Auxiliary 1            |
| KA2       | Contactora Auxiliary 2            |
| KA3       | Contactora Auxiliary 3            |
| KA4       | Contactora Auxiliary 4            |
| M1        | Main motor                        |
| M2        | Dryer fan (cooler)                |
| M3        | Hermetic compressor motor         |
| M4        | Fan dryer                         |
| M5        | Electric panel fan                |
| M6        | Electric panel fan                |
| FT1       | Overload relay / main motor       |
| FT2       | Overload relay / fan cooler       |
| QN        | 1-pole circuit breaker            |
| QN        | 2 poles circuit breaker           |
| FN        | Command fuse                      |

| Component | Description                                       |
|-----------|---|
| 1X0       | Power terminal                                    |
| 1X1       | Control terminal / 24 VCA                         |
| 1X2       | Control terminal / 220 VCA                        |
| XSN       | Bar terminal                                      |
| TN        | Transformer Control                               |
| B1        | Emergency stop                                    |
| Y1        | Intake solenoid valve                             |
| Y2        | Solenoid valve for modulating control             |
| Y3        | Solenoid valve, slow relief / pneumatic retention |
| PURG      | Electronic condensate drain                       |
| KSFF      | Phase fault and sequence relay                    |
| KTN       | Timer relay                                       |
| H         | Hour meter  |
| HN        | Signal lamp                                       |
| TR1       | Thermometer / thermostat                          |
| P1        | Load / Unload pressures switch                    |
| P2        | Unload pressure switch                            |
| P3        | Safety pressure switch                            |
| P4        | Low pressure switch                               |
| TP1       | Delivery pressure transducer                      |
| TP2       | Internal pressure transducer                      |

| Component | Description                              |
|-----------|--|
| TMP1      | Discharge temperature sensor             |
| TMP2      | Dryer temperature sensor                 |
| KP1       | PTC relay                                |
| S1        | Start button compressor / dryer          |
| S2        | Stop button compressor / dryer           |
| QN        | Switch disconnecter / 3 poles            |
| FTN       | Overload relay                           |
| CE1       | Compressor electronic controller         |
| CE2       | Dryer electronic controller              |
| G1        | Softstarter                              |
| A1        | Frequency converter                      |
| PWM       | PWM 4 ... 20ma converter                 |
| PV        | Fan pressure switch (dryer)              |
| PA        | High pressure switch (dryer)             |
| PB        | Low pressure switch (dryer)              |
| TK        | Fan overload switch                      |
| IM        | Differential pressure switch             |
| R1        | Heating resistance / main motor          |
| E1        | Heating resistance / hermetic compressor |

SCHULZ  
 SRP4025E 230V PD 50/60Hz - CONTROL I



| NAME                | DATE       | Legend                  | SCALE: 1: 1   |
|---------------------|------------|-------------------------|---------------|
| DRAWN ANDERSON,SE   | 11/10/2018 | PROJ. CODE.: 814.0392-0 | PAGE<br>3 / 5 |
| CHECKED IDERALDO,CO | 12/04/2019 |                         |               |
| APPROVED CARLOS,BR  | 15/04/2019 |                         |               |

ATTENTION: This drawing is a SCHULZ COMPRESSORES Ltda property. All rights reserved. Is not allowed to copy its content without authorization. If you have any doubt, please contact Products Department of Schulz Compressors.

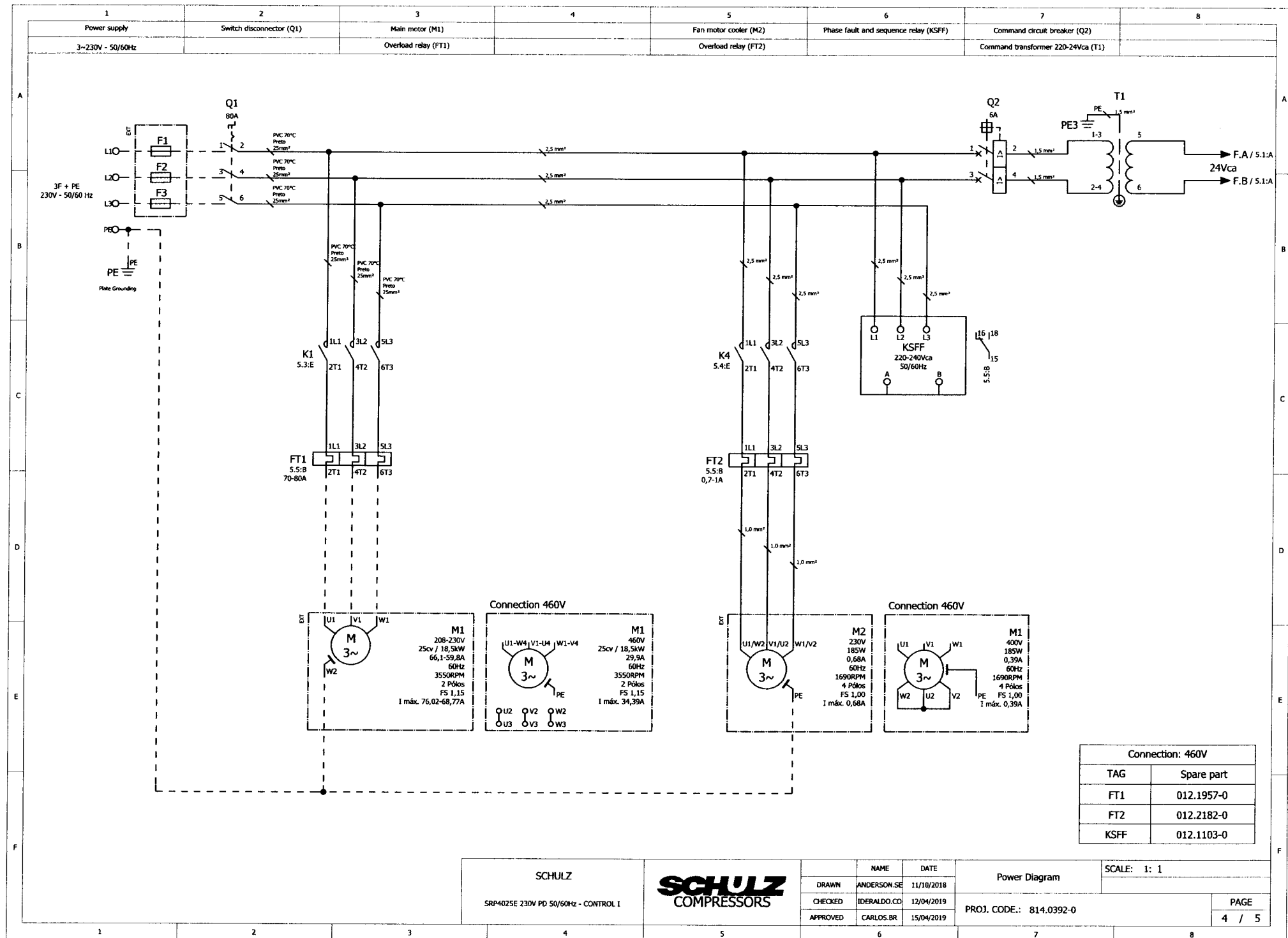

SCHULZ  
SRP4025E 230V PD 50/60Hz - CONTROL I



|                     |            |
|---------------------|------------|
| NAME                | DATE       |
| DRAWN ANDERSON.SE   | 11/10/2018 |
| CHECKED IDERALDO.CO | 12/04/2019 |
| APPROVED CARLOS.BR  | 15/04/2019 |

|                         |             |
|-------------------------|-------------|
| Power Diagram           | SCALE: 1: 1 |
| PROJ. CODE.: 814.0392-0 | PAGE 4 / 5  |

| Connection: 460V |            |
|------------------|------------|
| TAG              | Spare part |
| FT1              | 012.1957-0 |
| FT2              | 012.2182-0 |
| KSFF             | 012.1103-0 |

ATTENTION: This drawing is a SCHULZ COMPRESSORES Ltda property.  
 All rights reserved. Is not allowed to copy its content without authorization.  
 If you have any doubt, please contact Products Department of Schulz Compressors.

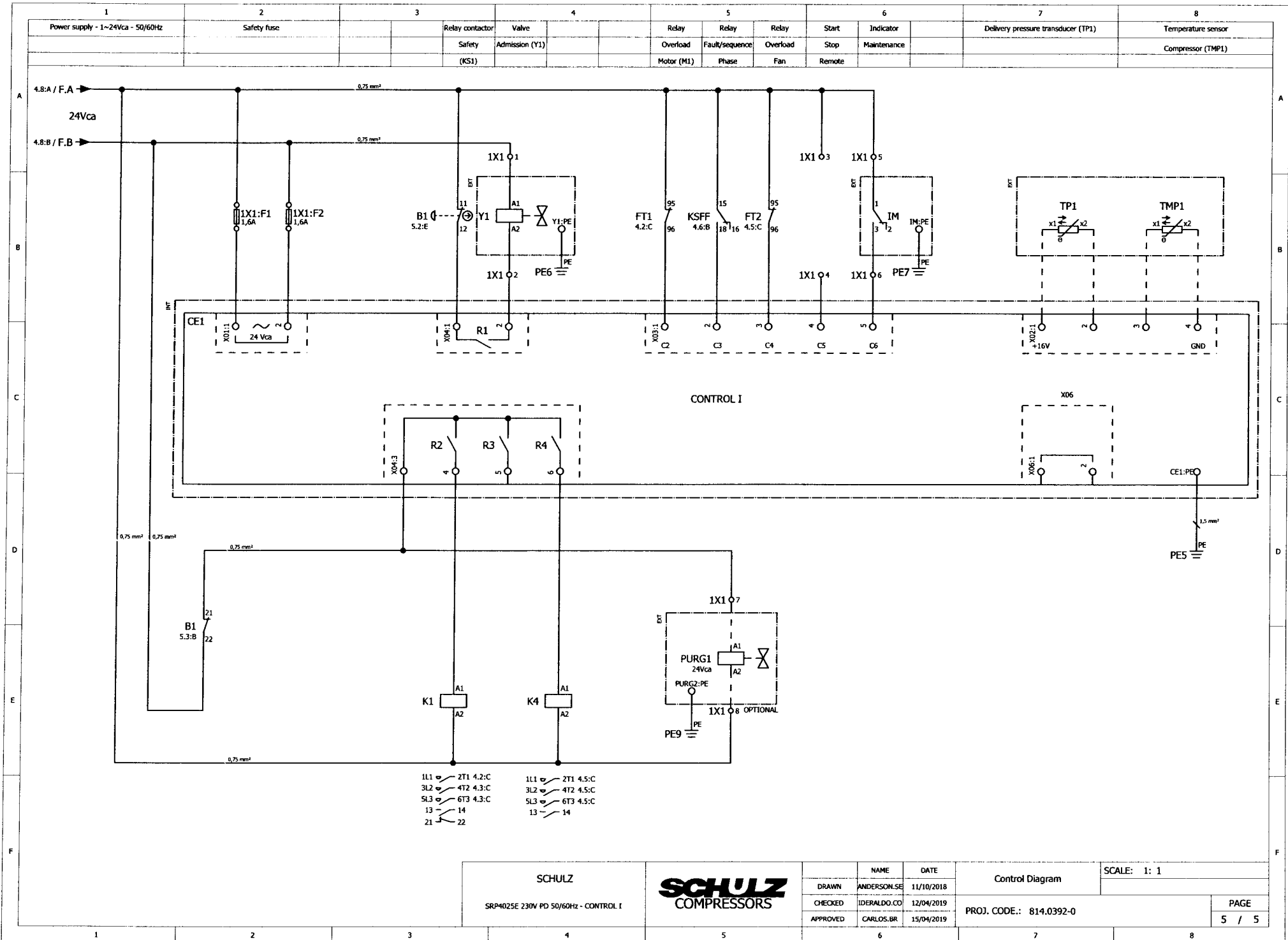

SCHULZ  
 SRP4025E 230V PD 50/60Hz - CONTROL I



| NAME                | DATE       |
|---------------------|------------|
| DRAWN ANDERSON,SE   | 11/10/2018 |
| CHECKED IDERALDO,CO | 12/04/2019 |
| APPROVED CARLOS,BR  | 15/04/2019 |

Control Diagram  
 PROJ. CODE.: 814.0392-0

|             |
|-------------|
| SCALE: 1: 1 |
| PAGE        |
| 5 / 5       |

**ATTENTION:** This drawing is a SCHULZ COMPRESSORES Ltda. property. All rights reserved. Is not allowed to copy its content without authorization. If you have any doubt, please contact Products Department of Schulz Compressors.

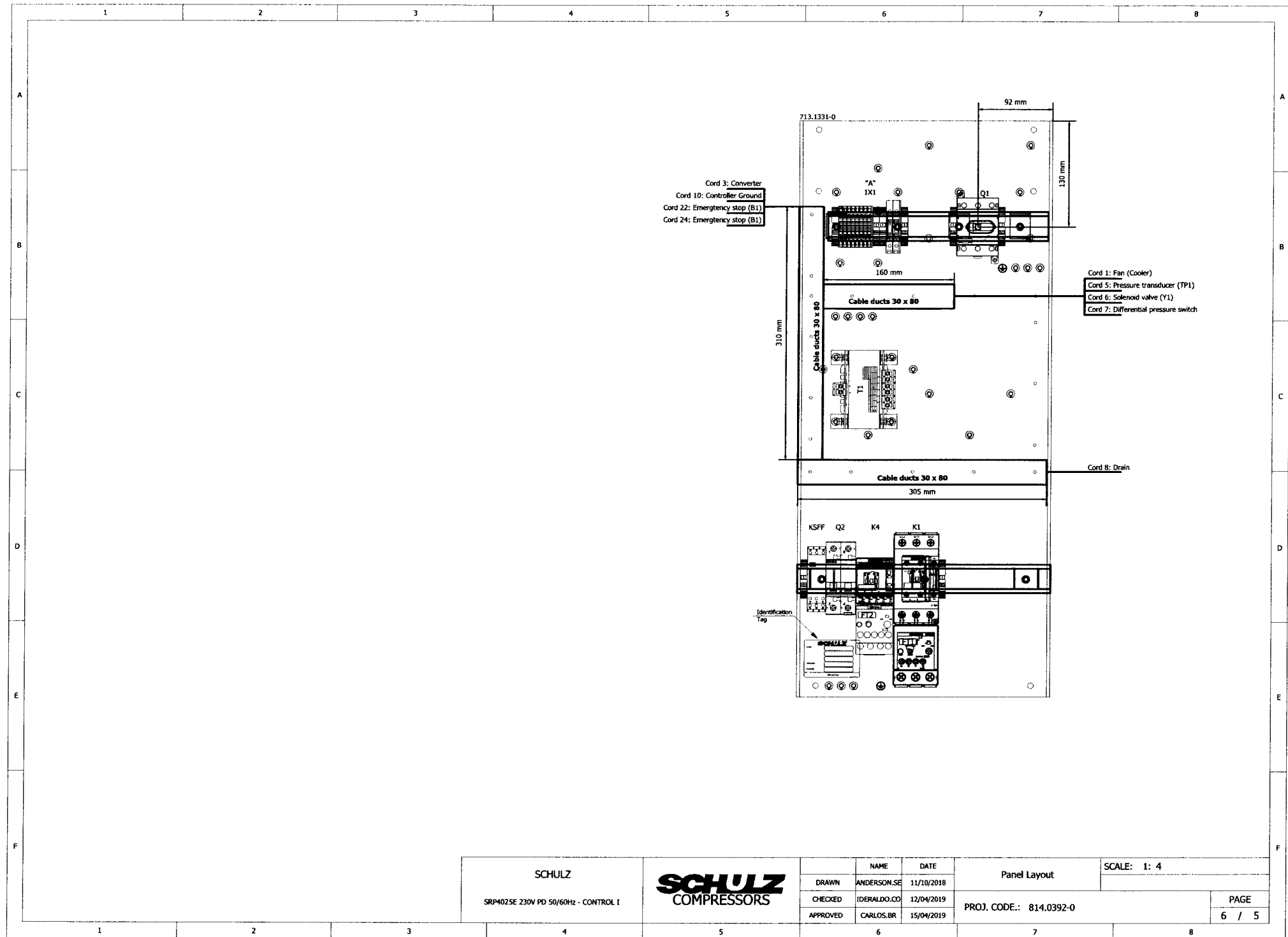

|                                      |  |                              |          |             |              |                         |       |  |
|--------------------------------------|--|------------------------------|----------|-------------|--------------|-------------------------|-------|--|
| SCHULZ                               |  | <b>SCHULZ</b><br>COMPRESSORS | NAME     | DATE        | Panel Layout | SCALE: 1: 4             |       |  |
| SRP4025E 230V PD 50/60Hz - CONTROL I |  |                              | DRAWN    | ANDERSON.SE |              | 11/10/2018              |       |  |
|                                      |  |                              | CHECKED  | IDERALDO.CO | 12/04/2019   | PROJ. CODE.: 814.0392-0 | PAGE  |  |
|                                      |  |                              | APPROVED | CARLOS.BR   | 15/04/2019   |                         | 6 / 5 |  |

**ATTENTION:** This drawing is a SCHULZ COMPRESSORES Ltda property. All rights reserved. It is not allowed to copy its content without authorization. If you have any doubt, please contact Products Department of Schulz Compressors.

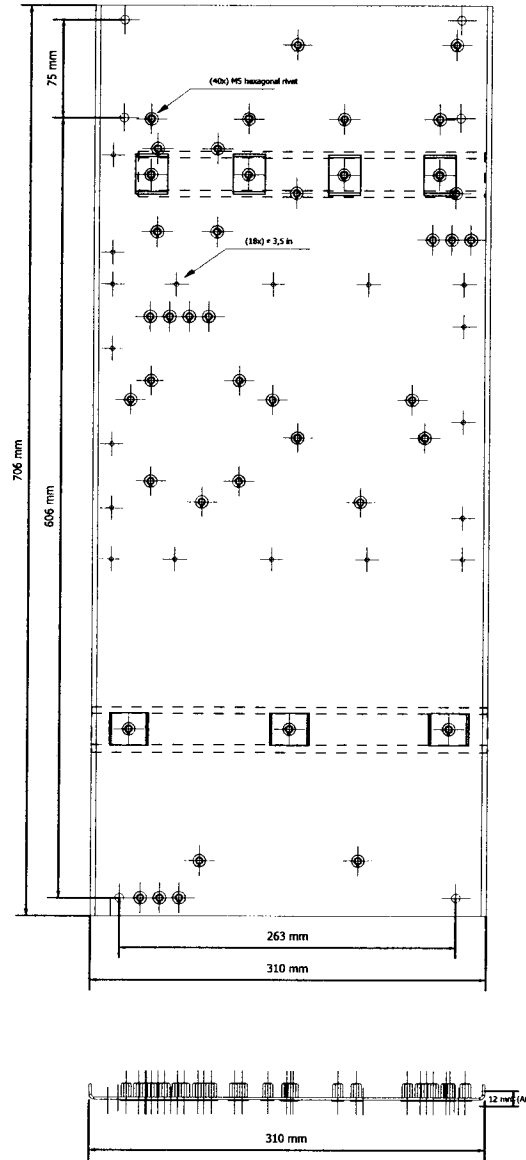
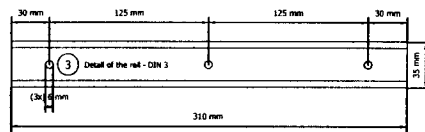
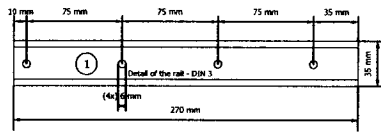

|                                      |  |                              |  |          |             |            |                         |  |             |  |
|--------------------------------------|--|------------------------------|--|----------|-------------|------------|-------------------------|--|-------------|--|
| SCHULZ                               |  | <b>SCHULZ</b><br>COMPRESSORS |  | NAME     |             | DATE       | Mounting Plate Layout   |  | SCALE: 1: 4 |  |
| SRP4025E 230V PD 50/60Hz - CONTROL I |  |                              |  | DRAWN    | ANDERSON.SE | 11/10/2018 |                         |  |             |  |
|                                      |  |                              |  | CHECKED  | IDERALDO.CO | 12/04/2019 | PROJ. CODE.: 814.0392-0 |  | PAGE        |  |
|                                      |  |                              |  | APPROVED | CARLOS.BR   | 15/04/2019 |                         |  |             |  |







**ATTENTION:** This drawing is a SCHULZ COMPRESSORES Ltda property. All rights reserved. Is not allowed to copy its content without authorization. If you have any doubt, please contact Products Department of Schulz Compressors.

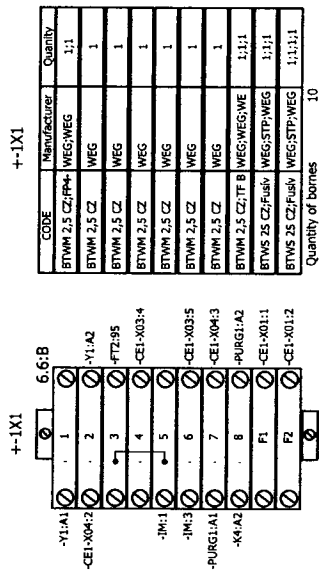

SCHULZ  
SRP4025E 230V PD 50/60Hz - CONTROL 1



|          | NAME        | DATE       |
|----------|-------------|------------|
| DRAWN    | ANDERSON,SE | 11/10/2018 |
| CHECKED  | IDERALDO.CO | 12/04/2019 |
| APPROVED | CARLOS.BR   | 15/04/2019 |

|                         |                |
|-------------------------|----------------|
| Terminal Diagram        | SCALE: 1: 1    |
| PROJ. CODE.: 814.0392-0 | PAGE<br>10 / 5 |