

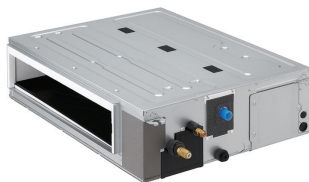

SINGLE ZONE MID STATIC DUCTED STANDARD R32 SYSTEMS ENGINEERING MANUAL



**KSUJB091A (9,000 Btu/h)
KSUJB121A (12,000 Btu/h)**



**KSUJB181A (18,000 Btu/h)
KSUJB241A (24,000 Btu/h)**

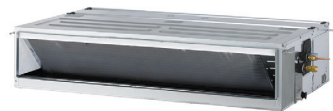

KSUJB301A (30,000 Btu/h)

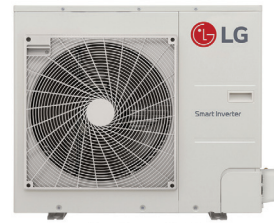

KSUJB361A (36,000 Btu/h)



**KSSJB421A (42,000 Btu/h)
KSSJB481A (48,000 Btu/h)**

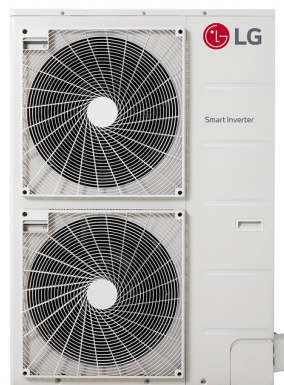
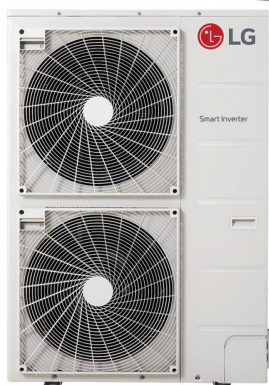

PROPRIETARY DATA NOTICE

**This document, as well as all reports, illustrations, data, information, and other materials are the property of LG Electronics U.S.A., Inc., and are disclosed by LG Electronics U.S.A., Inc. only in confidence.
This document is for design purposes only.**

A summary list of safety precautions is on page 6.

For more technical materials such as submittals, catalogs, installation, owner's, and service manuals, visit www.lghvac.com.

Proper sizing and installation of equipment is critical to achieve optimal performance. Split system air conditioners and heat pumps (excluding ductless systems) must be matched with appropriate coil components to meet ENERGY STAR® criteria. Ask your contractor for details or visit www.energystar.gov.

(ENERGY STAR and the ENERGY STAR mark are registered trademarks owned by the U.S. Environmental Protection Agency.)

For continual product development, LG Electronics U.S.A., Inc., reserves the right to change specifications without notice.

© LG Electronics U.S.A., Inc.

This document, as well as all reports, illustrations, data, information, and other materials are the property of LG Electronics U.S.A., Inc.

LG AIR CONDITIONER TECHNICAL SOLUTION (LATS)

LG Air Conditioner Technical Solution (LATS) Software

A properly designed and installed refrigerant piping system is critical to the optimal performance of LG air-conditioning systems. To assist engineers, LG offers, free of charge, LG Air Conditioner Technical Solution (LATS) software—a total design solution for LG air conditioning systems. Contact your LG Rep for the best software program for your application.

NOTICE

To reduce the risk of designing an improper applied system or one that will not operate correctly, LG requires that LATS software be used on all projects.

Formats

LATS is available to LG customers in two user interfaces: LATS HVAC and LATS Revit. Both LATS formats are available through www.myLGHVAC.com, or contact an LG Sales Representative.

LATS HVAC is a Windows®-based application that aids engineers in designing LG Variable Refrigerant Flow (VRF), Multi F / Multi F MAX, Single-Zone, DOAS, and Energy Recovery Ventilator (ERV) systems.

**Windows® is a registered mark of Microsoft® Corporation.*

LATS Revit integrates the LG LATS program with Revit® software**. It permits engineers to layout and validate LG VRF, Multi F / Multi F MAX, Single-Zone, and DOAS directly into Revit drawings.

***Revit® is a registered mark of Autodesk, Inc.*

Features

All LG product design criteria have been loaded into the program, making LATS simple to use: double click or drag and drop the component choices. Build systems in Tree Mode where the refrigerant system can be viewed. Switch to a Schematic diagram to see the electrical and communications wiring.

LATS software permits the user to input region data, indoor and outdoor design temperatures, modify humidity default values, zoning, specify type and size of outdoor units and indoor units, and input air flow and external static pressure (ESP) for ducted indoor units.

The program can also:

- Import building loads from a separate Excel file.
- Present options for outdoor unit auto selection.
- Automatically calculate component capacity based on design conditions for the chosen region.
- Verify if the height differences between the various system components are within system limits.
- Provide the correct size of each refrigerant piping segment and LG Y-Branched and Headers.
- Adjust overall piping system length when elbows are added.
- Check for component piping limitations and flag if any parameters are broken.
- Factor operation and capacity for defrost operation.
- Calculate refrigerant charge, noting any additional trim charge.
- Suggest accessories for indoor units and outdoor units.
- Run system simulation.

NOTICE

Features depend on which LATS program is being used, and the type of system being designed. Contact your LG representative for the best software program for your application.

NOTICE

Any field changes, such as re-routing, shortening or lengthening a pipe segment, adding or eliminating elbows and/or fittings, re-sizing, adding, or eliminating indoor units, changing the mounting height, or moving the location of a device or fitting during installation must be done with caution and ALWAYS VERIFIED in LATS SOFTWARE BEFORE supplies are purchased or installed. Doing so will lead to a more profitable installation, reduce the potential for rework, and will reduce the potential for multiple visits to the job site to complete the system set up.

Figure 1: LATS CAD2 Example.



LG AIR CONDITIONER TECHNICAL SOLUTION (LATS)

LATS Generates a Complete Project Report

LATS software also generates a report containing project design parameters, cooling and heating design data, system component performance, and capacity data. The report includes system combination ratio and refrigerant charge calculations; and provides detailed bill of material, including outdoor units, indoor units, control devices, accessories, refrigerant pipe sizes segregated by building, by system, by pipe size, and by pipe segments. LATS can generate an Excel GERP report that can be imported into the LG SOPS pricing and ordering system.

Proper Design to Install Procedure

LG encourages a two report design-to-install-procedure. After the design engineer determines building / zone loads and other details, the engineer opens the LATS program and inputs the project's information. When the design is complete, the "Auto Piping" and "System Check" functions must be used to verify piping sizes, limitations, and if any design errors are present. If errors are found, engineers must adjust the design, and run Auto Piping and System Check again. When the design passes the checks, then the engineer prints out a project "Shop Drawing" (LATS Tree Diagram) and provides it to the installing contractor. The contractor must follow the LATS Tree Diagram when building the piping system, but oftentimes the design changes on the building site:

- Architect has changed location and/or purpose of room(s).
- Outdoor unit cannot be placed where originally intended.
- Structural elements prevent routing the piping as planned.
- Air conditioning system conflicts with other building systems (plumbing, gas lines, etc.).

The contractor must mark any deviation from the design on the Shop Drawing, including as-built straight lines and elbows. This "Mark Up" drawing must be returned to the design engineer or Rep, who must input contractor changes into the LATS file. (Copy the original LATS software file, save and rename as a separate file, and modify all piping lengths by double-clicking on each length and editing information.) Like the shop drawing, the Auto Piping and System Check must also be run on this new "As Built" drawing. The design engineer or Rep must then provide the final As Built file to the contractor. The Mark Up version must be compared to the As Built version for:

- Differences in pipe diameter(s). If incorrect diameters have been installed, the piping must be changed out. If pipe diameters have changed, check if Y-Branches will also need to be changed.
- Changes to outdoor unit and indoor unit capacities. Capacities changes will impact line length changes.
- Additional refrigerant charge quantity ("Trim Charge"). Trim charge will change if piping lengths and diameters change. The As Built version must reflect installed piping lengths to ensure correct trim charge.

All documents submitted by the contractor, as well as the Shop Drawing and the As Built Drawing files must be provided for commissioning purposes. Model and serial numbers for all system components must also be submitted. If the steps previously detailed are not followed, and all documents are not provided to the commissioning agent, the project runs the risk of not being commissioned and voiding any limited warranty LG offers on the equipment.

NOTICE

Any field changes, such as re-routing, shortening or lengthening a pipe segment, adding or eliminating elbows and/or fittings, re-sizing, adding, or eliminating indoor units, changing the mounting height, or moving the location of a device or fitting during installation must be done with caution and ALWAYS VERIFIED in LATS SOFTWARE BEFORE supplies are purchased or installed. Doing so will lead to a more profitable installation, reduce the potential for rework, and will reduce the potential for multiple visits to the job site to complete the system commissioning.

Figure 2: Example of a LATS Tree Diagram.

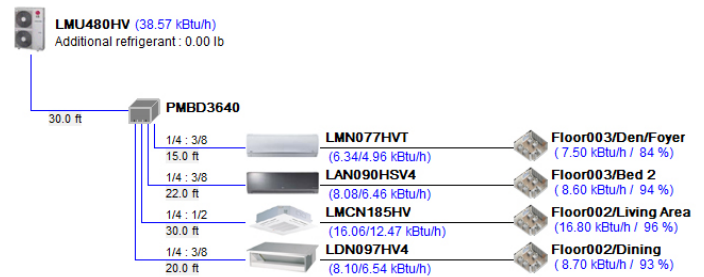







TABLE OF CONTENTS

LG Air Conditioner Technical Solution (LATS)	3
Table of Symbols	6
Product Data	7
Unit Nomenclature	8
Pairing Table	9
Mechanical Specifications	10
General Data	12
Electrical Data	20
Functions, Controls, Options	21
Accessories	23
Outdoor Unit Dimensions	26
KUSXB091A, KUSXB121A	26
KUSXB181A, KUSXB241A, KUSXB301A	27
KUSXB361A, KUSXB421A, KUSXB481A	28
Outdoor Unit Center of Gravity / Corner Weight	29
Indoor Unit Dimensions	30
KNUJB091A, KNUJB121A, KNUJB181A, KNUJB241A	30
KNUJB301A, KNUJB361A	31
KNUJB421A, KNUJB481A	32
Air Flow	33
Indoor Unit External Static Pressure	33
Acoustic Data	34
Sound Pressure for Outdoor Units	34
Sound Power for Outdoor Units	35
Sound Pressure for Indoor Units	36
Sound Power for Indoor Units	39
Performance Data	41
Application Guidelines	76
Placement / Clearance Considerations	77
Indoor Units	77
Outdoor Units	79
Installing Outdoor Units Indoors	85
Refrigerant Piping Design	88
Refrigerant Flow Diagrams	89
Outdoor Units KUSXB091A, KUSXB121A	89
Outdoor Units KUSXB181A, KUSXB241A, KUSXB301A, KUSXB361A, KUSXB421A, KUSXB481A	90
Indoor Units KNUJB091A, KNUJB121A, KNUJB181A, KNUJB241A	91
Indoor Units KNUJB301A, KNUJB361A, KNSJB421A, KNSJB481A	92
Connection Limitations / System Layout	93
Additional Refrigerant Charge	94
Refrigerant Piping System Engineering	95
Electrical	101
General Guidelines	102
Wiring Diagrams	103
Outdoor Units KUSXB091A, KUSXB121A	103
Outdoor Units KUSXB181A, KUSXB241A, KUSXB301A	104
Outdoor Units KUSXB361A, KUSXB421A, KUSXB481A	105
Indoor Units KNUJB091A, KNUJB121A, KNUJB181A, KNUJB241A	106
Indoor Units KNUJB301A, KNUJB361A, KNSJB421A, KNSJB481A	107
Indoor Unit Wiring Diagram Legend	108
Power Supply / Power Wiring	110
Communication / Connection Cable	111
Controllers	112

TABLE OF SYMBOLS

	Indicates that this appliance uses a flammable refrigerant. If the refrigerant is leaked and exposure to an external ignition source, there is a risk of fire.
 DANGER	Indicates a hazardous situation that, if not avoided, WILL RESULT IN DEATH OR SERIOUS INJURY. ¹
 WARNING	Indicates a hazardous situation that, if not avoided, COULD RESULT IN DEATH OR SERIOUS INJURY. ¹
 CAUTION	Indicates a hazardous situation that, if not avoided, COULD RESULT IN MINOR OR MODERATE INJURY. ¹
NOTICE	Indicates information considered important, but not hazard-related; indicates situations that may result in equipment or property damage accidents. ¹
	This symbol indicates an action that should not be performed.

¹Signal words, symbols, and definitions taken from American National Standards Institute (ANSI) Z535.6. See <https://www.ansi.org/> for more information.



R32 Refrigerant



LG Electronic split system heating and air conditioning (HVAC) products now contain R32 refrigerant. While R32 refrigerant is slightly flammable, it has a higher efficiency, a lower Global Warming Potential (GWP) value, and is more environmentally friendly than R32.

R32 Ozone Depletion Potential (ODP) Value: 0.



R32 Global Warming Potential (GWP) Value: 675.

The amount of refrigerant depends on outdoor unit to indoor unit configuration. All refrigerant piping system components (copper piping, joints, and other fittings) must be selected and installed to conform with Refrigeration Safety Regulation standards. Use LG Air Conditioner Technical Solution (LATS) Software to verify the refrigerant amount needed for each installation.

WARNING

- This HVAC system contains fluorinated greenhouse gases in the form of R32 refrigerant.  Do not leak refrigerant gas into the atmosphere.
- Only use R32 as the refrigerant in these HVAC systems. If other substances are added, it may cause an explosion.
- R32 refrigerant is slightly flammable. When handled properly, it does not leak. If the refrigerant leaks in the installation area and comes in contact with a flame, it may generate a fire and / or harmful gas.
- If a leak occurs, immediately turn off any combustion devices, ventilate the installation area, and contact the dealer / contractor where the HVAC unit was purchased.  Do not operate the unit until the refrigerant leaked is repaired.

CAUTION

- Piping wall thickness must comply with all applicable local, state, and federal regulations for the design pressures listed by the manufacturer.  Unapproved piping must not be used.
- To prevent piping from softening,  do not heat the piping more than necessary.

PRODUCT DATA

Nomenclature on page 8

Pairing Table on Page 9

Mechanical Specifications on page 10

General Data on page 12

Electrical Data on page 20

Functions, Controls, and Options on page 21

Accessories on page 23

Outdoor Unit Dimensions on page 26

Outdoor Unit Center of Gravity / Corner Weight on page 29

Indoor Unit Dimensions on page 30

Air Flow, Temperature Distribution Graphs on page 33





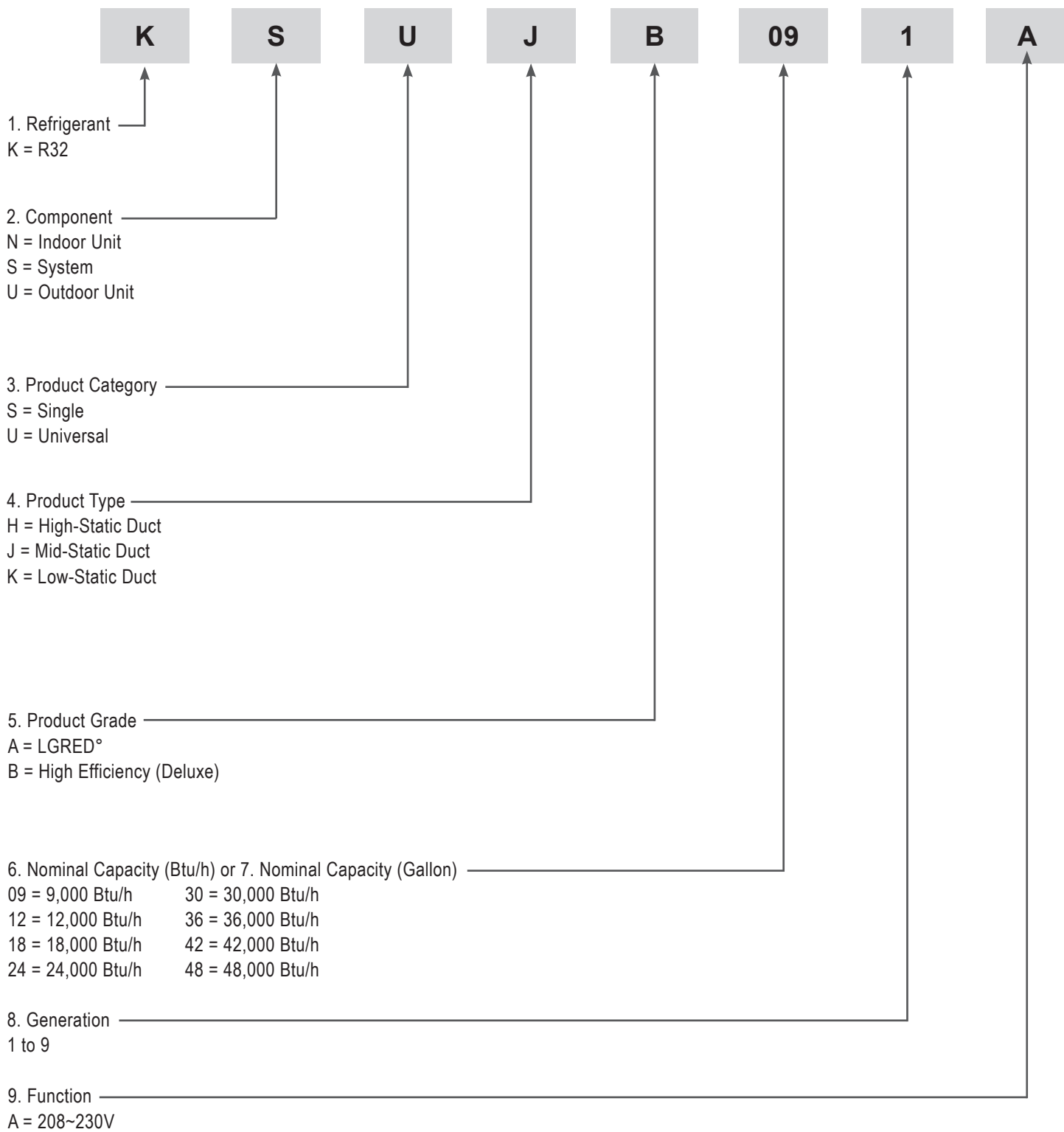

Acoustic Data on page 34

UNIT NOMENCLATURE

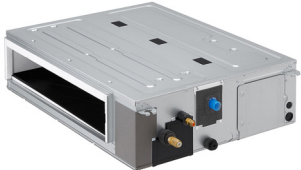
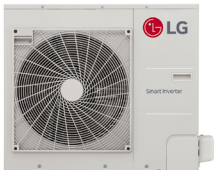

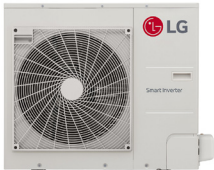
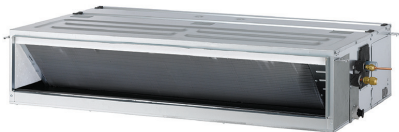
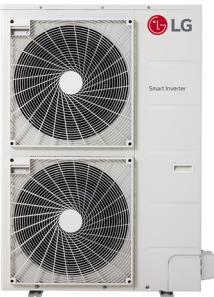
PAIRING TABLE

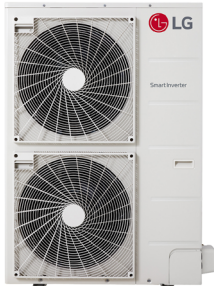
Table 1: Single Zone High Static Ducted Standard System Pairing Table

System Model Numbers	Outdoor Unit Model	Indoor Unit Model
KSUJB091A (9,000 Btu/h) KSUJB121A (12,000 Btu/h)	KUSXB091A KUSXB121A 	KNUJB091A KNUJB121A 
KSUJB181A (18,000 Btu/h) KSUJB241A (24,000 Btu/h)	KUSXB181A KUSXB241A 	KNUJB181A KNUJB241A 
KSUJB301A (30,000 Btu/h)	KUSXB301A 	KNUJB301A 
KSUJB361A (36,000 Btu/h)	KUSXB361A 	KNUJB361A 
KSSJB421A (42,000 Btu/h) KSSJB481A (48,000 Btu/h)	KUSXB421A KUSXB481A 	KNSJB421A KNSJB481A 

Product Data

MECHANICAL SPECIFICATIONS

General

System

LG single zone mid static ducted systems are comprised of a single frame outdoor unit connected to a single indoor unit with a single refrigerant circuit. An LG single zone mid static ducted system can operate in either cooling or heating mode. The system is capable of changing mode within a maximum time of three (3) minutes to ensure indoor temperature can be properly maintained. LG components are manufactured in a facility registered to ISO 9001 and ISO 14001, which is a set of standards applying to environmental protection set by the International Organization for Standardization (ISO). The system components comply with Underwriters Laboratories (UL) 1995 Heating and Cooling Equipment Standard for Safety and bear the CSA label. Wiring in these units are in accordance with the national Electrical Code (NEC). LG single zone mid static ducted systems have published performance ratings certified by AHRI (Air-Conditioning, Heating, and Refrigeration Institute) and are listed in the AHRI Standard 210/240 certified product directory.

Mid Static Ducted Systems Temperature Operating Ranges

- Operating ranges for outdoor units of 5°F to +118°F (DB) for cooling; -4°F to +64°F (WB) for heating.
- Operating ranges for indoor units of 57°F to 77°F (WB) for cooling; 59°F to 81°F (DB) for heating.
- Indoor unit temperature setting range of 65°F to 86°F (DB) for cooling; 61°F to 86°F (WB) for heating.
- Cooling range can be extended from 5°F down to -4°F using the Low Ambient Wind Baffle Kit (sold separately).

Refrigerant System

The system is designed for use with R32 refrigerant, and consists of a single refrigeration circuit. The refrigeration circuit is pressure-tested at the factory and shipped with a holding charge of helium gas. The outdoor unit is provided with factory installed components, including a refrigerant strainer, accumulator, four-way reversing valve, electronic expansion valve (EEV), high and low side charging ports, service valves, and interconnecting piping. All refrigerant lines from the outdoor unit to the indoor unit are field-installed and must be insulated separately.

Electrical

The system was designed to operate using 208–230/60/1 power with voltage variances of $\pm 10\%$ and includes overcurrent protection. The indoor unit is powered through the outdoor unit.

Controls

Indoor and outdoor units are factory wired with necessary electrical control components, printed circuit boards, thermistors, sensors, terminal blocks, and lugs for power wiring. Factory installed microprocessor controls in the outdoor unit and indoor unit perform functions to efficiently operate the single zone system, communicating via 18 AWG, two-conductor, stranded, shielded or unshielded communications wiring (if shielded, must be grounded to the chassis at the outdoor unit only) and must comply with applicable local

and national codes. Microprocessor-based algorithms provide component protection, soft-start capability, refrigeration system pressure, temperature, defrost, and ambient control. System can be operated through an optional handheld wireless controller and optional infrared receiver.

Outdoor Unit

Sound Levels

The outdoor unit has sound levels not exceeding 54 dB(A) tested in an anechoic chamber under ISO Standard 3745.

Casing / Frame

The outdoor condensing unit case is constructed from pre-coated metal (PCM) that has been tested in accordance with ASTM B-117 salt spray procedure for a minimum of 1,000 hours. Case has a removable panel to allow access to major internal components, and legs to secure the unit during installation.

Compressors

The 9,000 and 12,000 Btu/h outdoor units are equipped with one hermetically sealed, digitally controlled, inverter-driven rotary compressor to modulate capacity (modulation in 1 Hz increments). The 18,000 and 24,000 Btu/h outdoor units are equipped with one hermetically sealed, digitally controlled, inverter-driven twin rotary compressor to modulate capacity (modulation in 1 Hz increments). The 30,000 ~ 48,000 Btu/h outdoor units are equipped with one hermetically sealed, digitally controlled, inverter-driven R1 scroll compressor to modulate capacity (modulation in 1 Hz increments). Teflon coated bearings, overcurrent protection and vibration isolation are integrated with the compressor.

Frequency ranges for the 9,000 ~ 48,000 Btu/h outdoor units are:

- 9k Btu/h = 10 to 90 Hz Cooling; 10-100 Heating
- 12k Btu/h = 10 to 90 Hz Cooling; 10-100 Heating
- 18k Btu/h = 15 to 80 Hz Cooling; 15 to 100 Hz Heating
- 24k Btu/h = 15 to 80 Hz Cooling; 15 to 100 Hz Heating
- 30k Btu/h = 10 to 75 Hz Cooling; 10 to 100 Hz Heating
- 36k Btu/h = 10 to 120 Hz Cooling; 10 to 135 Hz Heating
- 42k Btu/h = 10 to 120 Hz Cooling; 10 to 135 Hz Heating
- 48k Btu/h = 10 to 120 Hz Cooling; 10 to 135 Hz Heating

Figure 3: Typical Single Zone Mid Static Ducted System



MECHANICAL SPECIFICATIONS

Indoor Unit

Mid Static Ducted units are designed for air volume against an external static pressure up to 0.59"WG.

The indoor unit casing is designed to mount fully concealed above a finished ceiling or has the flexibility to be installed vertically along the wall, in a closet. Vertical installation is available for the 9kBtu/h, 12kBtu/h, 18kBtu/h, and 24kBtu/h systems only. The vertical up flow configuration installation requires optional installation kit (ABDAMA0) to change the condensate drain pan position suitable for vertical installation.

Return air opening is on the bottom in the vertical position or right end in the horizontal position. Return air plenum sub-base is to be field-provided. The supply air connection is male flange. Casing is manufactured of galvanized steel plate. Cold surfaces of the unit are covered internally with a coated polystyrene insulating material, and covered externally with sheet insulation made of ethylene propylene diene monomer (M-Class) (EPDM). External insulation is plenum rated and conforms to ASTM Standard D-1418. Hanger brackets are included on the casing to support the weight on four corners. The indoor unit has a front horizontal supply air discharge, and one dedicated rear horizontal return air. The supply air opening is flanged to accept field-installed ductwork that must not exceed the external static pressure limitation of the unit.

Coil

Outdoor Unit

Heat pump outdoor unit coils are made of nonferrous louvered aluminum fins protected with an integral coil guard. The coil for each outdoor unit has a minimum of 14 fins per inch (FPI); heat exchanger has two rows. The coil fins have a factory applied corrosion resistant GoldFin™ material with hydrophilic coating tested in accordance with ASTM B-117 salt spray test procedure for a minimum of 1,000 hours. Coils are factory tested to a pressure of 626 psig.

Indoor Unit

Indoor unit coils are factory built and are comprised of aluminum fins mechanically bonded to copper tubing. Each indoor unit has a minimum of two rows of coils, which are pressure tested to 626 psig at the factory. The mid-static ducted unit can be installed horizontally above the ceiling (all systems) or can be installed in a vertical position on the wall or in a closet using an optional drain kit accessory (9kBtu/h, 12kBtu/h, 18kBtu/h, 24kBtu/h systems only). Each unit is provided with a factory installed condensate drain pan below the coil.

Fans and Motors

Outdoor Unit

The outdoor unit includes one or two direct drive, variable speed axial / propeller type fans with a horizontal air discharge. Fan blades are made of Acrylonitrile Butadiene Styrene (ABS) material, and have a Brushless Digitally Controlled (BLDC) fan motor. The fan motor has inherent protection, permanently lubricated bearings, and variable speed with a maximum speed up to 850 rpm (KUSXB091A, KUSXB121A), 760 rpm (KUSXB181A, KUSXB241A, KUSXB301A), or 750 rpm (KUSXB361A, KUSXB421A, KUSXB481A). Raised guards are provided to limit contact with moving parts.

Indoor Unit

The indoor unit has one direct-drive Sirocco fan made of high strength ABS GP-2200 polymeric resin.

The fan is statically and dynamically balanced, mounted on a common brushless digitally controlled (BLDC) motor, and mounted on vibration-attenuating rubber grommets. Fan speed is controlled using a microprocessor-based direct digital control algorithm. The indoor fan has Low, Med, High, and Auto settings for Cooling mode; and has Low, Med, High, and Auto settings for Heating mode. The Auto setting adjusts the fan speed based on the difference between the controller set-point and space temperature.

Air Filter - Indoor Unit

The return air inlet on the indoor unit includes a factory-supplied removable, washable filter that is accessible from the back of the unit. Options include a return filter box that holds a field-provided high efficiency one or two inch MERV-rated filters, and a LG-supplied air cleaner (each sold separately).

Electrical

The system is designed to operate using 208–230 / 60 / 1 power with voltage variances of $\pm 10\%$ and includes overcurrent protection. The indoor unit is powered through the outdoor unit.

Controls

Indoor and outdoor units are factory wired with necessary electrical control components, printed circuit boards, thermistors, sensors, terminal blocks, and lugs for power wiring. Factory installed microprocessor controls in the outdoor unit and indoor unit perform functions to efficiently operate the single zone system, communicating via 18 AWG, two-conductor, stranded, shielded or unshielded communications wiring (if shielded, must be grounded to the chassis at the outdoor unit only). Microprocessor-based algorithms provide component protection, soft-start capability, refrigeration system pressure, temperature, defrost, and ambient control. System can be operated through a simple wired remote controller (required, but sold separately).

Refrigerant Leak Detector

The single zone Console unit has a built-in Leak detector sensor to detect any refrigerant leak.

Shut-off Valve

LG single port shutoff valve (PRHPZ010A) is available as an accessory for the Console unit.

Condensate Lift/Pump

The indoor unit is provided with a factory installed and wired condensate lift/pump capable of providing a minimum 27-9/16 inch lift from the bottom surface of the unit. Drain pump has a safety switch to shut off the indoor unit if the condensate rises too high in the drain pan.

GENERAL DATA

Table 2: Single Zone KSUJB091A, KSUJB121A System Specifications.

System (Model) (Outdoor Unit / Indoor Unit)	KSUJB091A (KUSXB091A / KNUJB091A)	KSUJB121A (KUSXB121A / KNUJB121A)
Cooling Capacity (Min/Rated/Max) (Btu/h)	3,600 ~ 9,000 ~ 10,700	4,640 ~ 12,000 ~ 14,000
Cooling Power Input ¹ (Min/Rated/Max) (kW)	0.20 ~ 0.74 ~ 1.13	0.26 ~ 1.00 ~ 1.44
EER2 (@95°F)	12.20	12.00
SEER2	16.40	16.40
Heating Capacity (Min/Rated/Max) (Btu/h)	5,600 ~ 13,500 ~ 16,000	6,400 ~ 15,000 ~ 17,800
Heating Power Input ¹ (Min/Rated/Max) (kW)	0.26 ~ 1.030 ~ 1.59	0.37 ~ 1.160 ~ 1.76
COP (@47°F)	3.86	3.80
HSPF2	10.40	10.50
<i>Rated Low Heating Capacity (Btu/h)</i>		
Outdoor 17°F (WB)/Indoor 70°F (DB)	9,400	10,200
Low COP (@17°F)	2.96	2.9
<i>Maximum Heating Capacity (Btu/h)</i>		
Outdoor 17°F (WB)/Indoor 70°F (DB)	11,700	13,100
Outdoor 5°F (WB)/Indoor 70°F (DB)	10,500	11,000
Outdoor -4 °F (WB)/Indoor 70°F (DB)	9,500	10,000
ENERGY STAR / Cold Climate	Yes / No	Yes / No
Power Supply (To Outdoor Unit) (V / Hz / ϕ)	208-230 / 60 / 1	
Power Supply Wiring (To Outdoor Unit) (No. x AWG) ²	3 x 12	3 x 12
Power Wiring / Communication Wiring (ODU to IDU) (No. x AWG) ²	3 x 14 / 2 x 18	3 x 14 / 2 x 18
<i>Indoor Unit Data</i>		
Operating Range	Cooling (°F WB)	57 to 77
	Heating (°F DB)	59 to 81
Temperature Setting Range	Cooling (°F)	65 to 86
	Heating (°F)	61 to 86
Sound Pressure ³ dB(A) (H/M/L)	Cooling	28 / 27 / 26
	Heating	28 / 27 / 26
Indoor Unit Dimensions (W x H x D) (in.)	35-7/16 x 9-21/32 x 27-9/16	35-7/16 x 9-21/32 x 27-9/16
Indoor Unit Net / Shipping Weight (lbs.)	61.7 / 71.7	61.7 / 71.7
Vertical Installation Kit Net / Shipping Weight (lbs.)	- / 5.95	- / 5.95
Fan Type x Qty.	Sirocco x 1	Sirocco x 1
Fan Motor (W) x Qty.	165 x 1	165 x 1
Fan Motor / Drive	Brushless Digitally Controlled / Direct	
Airflow Rate (Max./) H/M/L (CFM)	353.1 / 317.8 / 282.5	494.4 / 423.8 / 353.1
Factory Set (High) External Static Pressure (in. wg)	0.24	0.24
Dehumidification Rate (pts./hr.)	0.35	1.27

EEV: Electronic Expansion Valve IDU: Indoor Unit ODU: Outdoor Unit

This data is rated 0 ft above sea level with 24.6 ft of refrigerant line per indoor unit and a 0 ft level difference outdoor and indoor units.

Cooling capacity rating obtained with air entering the indoor unit at 80°F dry bulb (DB) and 67°F wet bulb (WB) and outdoor ambient conditions of 95°F dry bulb (DB) and 75°F wet bulb (WB).

Heating capacity rating obtained with air entering the indoor unit at 70°F dry bulb (DB) and 59°F wet bulb (WB) and outdoor ambient conditions of 47°F dry bulb (DB) and 43°F wet bulb (WB).

¹Power Input is rated at high speed.

²All power supply wiring to the outdoor unit is field supplied, solid or stranded. The power wiring and the communication wiring from the outdoor unit to the indoor unit is field supplied and must be stranded, shielded or unshielded (if shielded, it must be grounded to the chassis of the outdoor unit only). All wiring must comply with applicable local and national codes. 3 x 12 for 9k, 12k, 18k, 24k, 30k ; 3 x 10 for 36k, 42k, and 48k.

³Sound Pressure levels are tested in an anechoic chamber under ISO Standard 3745.

GENERAL DATA

Table 3: Single Zone KSUJB091A, KSUJB121A System Specifications - continued.

System (Model) (Outdoor Unit / Indoor Unit)		KSUJB091A (KUSXB091A / KNUJB091A)	KSUJB121A (KUSXB121A / KNUJB121A)
<i>Outdoor Unit Data</i>			
Operating Range ¹	Cooling (°F DB)	5 to 118 ¹	
	Heating (°F WB)	-4 to +64	
Sound Pressure ² dB(A)	Cooling	47	49
	Heating	51	52
Net Dimensions (W x H x D) (in.)		30-5/16 x 21-15/32 x 11-11/32	30-5/16 x 21-15/32 x 11-11/32
Shipping Dimensions (W x H x D) (in.)		36-7/32 x 23-1/32 x 15-9/32	36-7/32 x 23-1/32 x 15-9/32
Net / Shipping Weight (lbs.)		75.0 / 79.4	75.0 / 79.4
Exterior Color Codes		Warm Gray: Munsell 2.5Y 7.5/1 (RAL 7044)	
Fan Type x Qty.		Axial x 1	Axial x 1
Fan Motor (W) x Qty.		43 x 1	43 x 1
Fan Motor / Drive		Brushless Digitally Controlled / Direct	
Airflow Rate Max. (CFM)		988	988
Factory Set (High) External Static Pressure (in. wg)		0.4	0.4
Compressor (Type x Qty.)		Rotary x 1	Rotary x 1
<i>Heat Exchanger</i>			
Material and Fin Coating		CU / AL	
Rows / Columns / Fin per inch		2 / 24 / 14	2 / 24 / 14
<i>Refrigerant</i>			
Type ³ / Control		R32 / EEV	
Pre-Charge (oz.)		38.8	38.8
Additional Charge (oz/ft)		0.22	0.22
<i>Piping</i>			
ODU Connection Size	Liquid (in.)	1/4	1/4
	Vapor (in.)	3/8	3/8
IDU Connection Size	Liquid (in.)	1/4	1/4
	Vapor (in.)	3/8	3/8
Installed Pipe Size	Liquid (in.)	1/4	1/4
	Vapor (in.)	3/8	3/8
Condensation Line (OD, ID, in.)		1-1/4 / 1	1-1/4 / 1
Pipe Length ⁴ (Minimum/Maximum) (ft)		16.4 / 65.6	16.4 / 65.6
Piping Length ⁴ (no add'l refrigerant, ft)		24.6	24.6
Max Elevation Difference (ft)		49.2	49.2

EEV: Electronic Expansion Valve IDU: Indoor Unit ODU: Outdoor Unit

This data is rated 0 ft above sea level with 24.6 of refrigerant line per indoor unit and a 0 ft level difference outdoor and indoor units.

Cooling capacity rating obtained with air entering the indoor unit at 80°F dry bulb (DB) and 67°F wet bulb (WB) and outdoor ambient conditions of 95°F dry bulb (DB) and 75°F wet bulb (WB).

Heating capacity rating obtained with air entering the indoor unit at 70°F dry bulb (DB) and 59°F wet bulb (WB) and outdoor ambient conditions of 47°F dry bulb (DB) and 43°F wet bulb (WB).

¹Optional Low Ambient Wind Baffle Kit allows operation down to -4°F in cooling mode.

²Sound Pressure levels are tested in an anechoic chamber under ISO Standard 3745.

³Take appropriate actions at the end of HVAC equipment life to recover, recycle, reclaim or destroy R32 refrigerant according to applicable regulations (40 CFR Part 82, Subpart F) under section 608 of CAA.

⁴Piping lengths are equivalent.

GENERAL DATA

Table 4: Single Zone KSUJB181A, KSUJB241A Specifications

System (Model) (Outdoor Unit / Indoor Unit)	KSUJB181A (KUSXB181A / KNUJB181A)	KSUJB241A (KUSXB241A / KNUJB241A)
Cooling Capacity (Min/Rated/Max) (Btu/h)	7,400 ~ 18,000 ~ 22,000	9,300 ~ 23,000 ~ 28,000
Cooling Power Input ¹ (Min/Rated/Max) (kW)	0.5 ~ 1.45 ~ 2.50	0.70 ~ 1.95 ~ 3.10
EER2 (@95°F)	12.40	11.80
SEER2	17.50	17.00
Heating Capacity (Min/Rated/Max) (Btu/h)	7,000 ~ 20,000 ~ 24,000	10,800 ~ 27,000 ~ 30,000
Heating Power Input ¹ (Min/Rated/Max) (kW)	0.50 ~ 1.60 ~ 2.40	0.55 ~ 2.14 ~ 3.10
COP (@47°F)	3.66	3.70
HSPF2	9.2	9.5
<i>Rated Low Heating Capacity (Btu/h)</i>		
Outdoor 17°F (WB)/Indoor 70°F (DB)	12,500	17,500
Low COP (@17°F)	2.7	2.76
<i>Maximum Heating Capacity (Btu/h)</i>		
Outdoor 17°F (WB)/Indoor 70°F (DB)	20,800	26,000
Outdoor 5°F (WB)/Indoor 70°F (DB)	19,000	24,000
Outdoor -4 °F (WB)/Indoor 70°F (DB)	17,600	21,000
ENERGY STAR / Cold Climate	Yes / No	Yes / No
Power Supply (To Outdoor Unit) (V / Hz / φ)	208-230 / 60 / 1	
Power Supply Wiring (To Outdoor Unit) (No. x AWG) ²	3 x 12	3 x 12
Power Wiring / Communication Wiring (ODU to IDU) (No. x AWG) ²	3 x 14 / 2 x 18	3 x 14 / 2 x 18
<i>Indoor Unit Data</i>		
Operating Range	Cooling (°F WB)	57 to 77
	Heating (°F DB)	59 to 81
Temperature Setting Range	Cooling (°F)	65 to 86
	Heating (°F)	61 to 86
Sound Pressure ³ dB(A) (H/M/L)	Cooling	36 / 32 / 29
	Heating	36 / 32 / 29
Indoor Unit Dimensions (W x H x D) (in.)	35-7/16 x 9-21/32 x 27-9/16	35-7/16 x 9-21/32 x 27-9/16
Indoor Unit Net / Shipping Weight (lbs.)	61.5 / 71.7	64.2 / 74.3
Vertical Installation Kit Net / Shipping Weight (lbs.)	- / 5.95	- / 5.95
Fan Type x Qty.	Sirocco x 1	Sirocco x 1
Fan Motor (W) x Qty.	165 x 1	165 x 1
Fan Motor / Drive	Brushless Digitally Controlled / Direct	
Airflow Rate (Max./) H/M/L (CFM)	635.7 / 529.7 / 423.8	706.3 / 547.4 / 459.1
Factory Set (High) External Static Pressure (in. wg)	0.24	0.24
Dehumidification Rate (pts./hr.)	2.75	4.23

EEV: Electronic Expansion Valve IDU: Indoor Unit ODU: Outdoor Unit

This data is rated 0 ft above sea level with 24.6 of refrigerant line per indoor unit and a 0 ft level difference outdoor and indoor units.

Cooling capacity rating obtained with air entering the indoor unit at 80°F dry bulb (DB) and 67°F wet bulb (WB) and outdoor ambient conditions of 95°F dry bulb (DB) and 75°F wet bulb (WB). Heating capacity rating obtained with air entering the indoor unit at 70°F dry bulb (DB) and 59°F wet bulb (WB) and outdoor ambient conditions of 47°F dry bulb (DB) and 43°F wet bulb (WB).

¹Power Input is rated at high speed.

²All power supply wiring to the outdoor unit is field supplied, solid or stranded. The power wiring and the communication wiring from the outdoor unit to the indoor unit is field supplied and must be stranded, shielded or unshielded (if shielded, it must be grounded to the chassis of the outdoor unit only). All wiring must comply with applicable local and national codes. 3 x 12 for 9k, 12k, 18k, 24k, 30k ; 3 x 10 for 36k, 42k, and 48k.

³Sound Pressure levels are tested in an anechoic chamber under ISO Standard 3745.

GENERAL DATA

Table 5: Single Zone KSUJB181A, KSUJB241A Specifications - continued

System (Model) (Outdoor Unit / Indoor Unit)		KSUJB181A (KUSXB181A / KNUJB181A)	KSUJB241A (KUSXB241A / KNUJB241A)
<i>Outdoor Unit Data</i>			
Operating Range ¹	Cooling (°F DB)	5 to 118 ¹	
	Heating (°F WB)	-4 to +64	
Sound Pressure ² dB(A)	Cooling	48	48
	Heating	52	52
Net Dimensions (W x H x D) (in.)		37-13/32 x 32-27/32 x 13	37-13/32 x 32-27/32 x 13
Shipping Dimensions (W x H x D) (in.)		44-7/8 x 36-5/32 x 18-5/32	44-7/8 x 36-5/32 x 18-5/32
Net / Shipping Weight (lbs.)		136 / 154.3	136 / 154.3
Exterior Color Codes		Warm Gray: Munsell 2.5Y 7.5/1 (RAL 7044)	
Fan Type x Qty.		Axial x 1	Axial x 1
Fan Motor (W) x Qty.		124 x 1	124 x 1
Fan Motor / Drive		Brushless Digitally Controlled / Direct	
Airflow Rate Max. (CFM)		2,048	2,048
Factory Set (High) External Static Pressure (in. wg)		0.4	0.4
Compressor (Type x Qty.)		Twin Rotary x 1	Twin Rotary x 1
<i>Heat Exchanger</i>			
Material and Fin Coating		CU / AL	
Rows / Columns / Fin per inch		2 / 38 / 14	2 / 38 / 14
<i>Refrigerant</i>			
Type ³ / Control		R32 / EEV	
Pre-Charge (oz.)		38.8	38.8
Additional Charge (oz/ft)		0.22	0.22
<i>Piping</i>			
ODU Connection Size	Liquid (in.)	3/8	3/8
	Vapor (in.)	5/8	5/8
IDU Connection Size	Liquid (in.)	3/8	3/8
	Vapor (in.)	5/8	5/8
Installed Pipe Size	Liquid (in.)	3/8	3/8
	Vapor (in.)	5/8	5/8
Condensation Line (OD, ID, in.)		1-1/4 / 1	1-1/4 / 1
Pipe Length ⁴ (Minimum/Maximum) (ft)		16.4 / 164	16.4 / 164
Piping Length ⁴ (no add'l refrigerant, ft)		24.6	24.6
Max Elevation Difference (ft)		98.4	98.4

EEV: Electronic Expansion Valve IDU: Indoor Unit ODU: Outdoor Unit

This data is rated 0 ft above sea level with 24.6 of refrigerant line per indoor unit and a 0 ft level difference outdoor and indoor units.

Cooling capacity rating obtained with air entering the indoor unit at 80°F dry bulb (DB) and 67°F wet bulb (WB) and outdoor ambient conditions of 95°F dry bulb (DB) and 75°F wet bulb (WB).

Heating capacity rating obtained with air entering the indoor unit at 70°F dry bulb (DB) and 59°F wet bulb (WB) and outdoor ambient conditions of 47°F dry bulb (DB) and 43°F wet bulb (WB).

¹Optional Low Ambient Wind Baffle Kit allows operation down to -4°F in cooling mode.

²Sound Pressure levels are tested in an anechoic chamber under ISO Standard 3745.

³Take appropriate actions at the end of HVAC equipment life to recover, recycle, reclaim or destroy R32 refrigerant according to applicable regulations (40 CFR Part 82, Subpart F) under section 608 of CAA.

⁴Piping lengths are equivalent.

GENERAL DATA

Table 6: Single Zone KSUJB301A, KSUJB361A System Specifications.

System (Model) (Outdoor Unit / Indoor Unit)	KSUJB301A (KUSXB301A / KNUJB301A)	KSUJB361A (KUSXB361A / KNUJB361A)
Cooling Capacity (Min/Rated/Max) (Btu/h)	11,800 ~ 29,000 ~ 34,000	14,400 ~ 36,000 ~ 41,400
Cooling Power Input ¹ (Min/Rated/Max) (kW)	0.80 ~ 2.48 ~ 3.80	0.72 ~ 2.98 ~ 4.00
EER2 (@95°F)	11.70	12.10
SEER2	18.50	18.50
Heating Capacity (Min/Rated/Max) (Btu/h)	14,000 ~ 34,000 ~ 37,000	16,000 ~ 40,000 ~ 42,200
Heating Power Input ¹ (Min/Rated/Max) (kW)	0.90 ~ 2.85 ~ 4.00	0.77 ~ 3.26 ~ 4.20
COP (@47°F)	3.50	3.60
HSPF2	9.4	9.3
<i>Rated Low Heating Capacity (Btu/h)</i>		
Outdoor 17°F (WB)/Indoor 70°F (DB)	23,000	26,400
Low COP (@17°F)	2.8	2.7
<i>Maximum Heating Capacity (Btu/h)</i>		
Outdoor 17°F (WB)/Indoor 70°F (DB)	32,000	38,000
Outdoor 5°F (WB)/Indoor 70°F (DB)	30,400	34,600
Outdoor -4 °F (WB)/Indoor 70°F (DB)	26,400	31,000
ENERGY STAR / Cold Climate	Yes / No	Yes / No
Power Supply (To Outdoor Unit) (V / Hz / φ)	208-230 / 60 / 1	
Power Supply Wiring (To Outdoor Unit) (No. x AWG) ²	3 x 12	3 x 10
Power Wiring / Communication Wiring (ODU to IDU) (No. x AWG) ²	3 x 14 / 2 x 18	3 x 14 / 2 x 18
<i>Indoor Unit Data</i>		
Operating Range	Cooling (°F WB)	57 to 77
	Heating (°F DB)	59 to 81
Temperature Setting Range	Cooling (°F)	65 to 86
	Heating (°F)	61 to 86
Sound Pressure ³ dB(A) (H/M/L)	Cooling	34 / 33 / 32
	Heating	34 / 33 / 32
Indoor Unit Dimensions (W x H x D) (in.)	49-3/6 x 10-5/8 x 27-9/6	49-3/6 x 10-5/8 x 27-9/6
Indoor Unit Net / Shipping Weight (lbs.)	85.3 / 98.3	85.3 / 98.3
Fan Type x Qty.	Sirocco x 1	Sirocco x 1
Fan Motor (W) x Qty.	350 x 1	350 x 1
Fan Motor / Drive	Brushless Digitally Controlled / Direct	
Airflow Rate (Max./) H/M/L (CFM)	989 / 848 / 741	1130 / 989 / 848
Factory Set (High) External Static Pressure (in. wg)	0.24	0.24
Dehumidification Rate (pts./hr.)	5.6	7.17

EEV: Electronic Expansion Valve IDU: Indoor Unit ODU: Outdoor Unit

This data is rated 0 ft above sea level with 24.6 of refrigerant line per indoor unit and a 0 ft level difference outdoor and indoor units.

Cooling capacity rating obtained with air entering the indoor unit at 80°F dry bulb (DB) and 67°F wet bulb (WB) and outdoor ambient conditions of 95°F dry bulb (DB) and 75°F wet bulb (WB).

Heating capacity rating obtained with air entering the indoor unit at 70°F dry bulb (DB) and 59°F wet bulb (WB) and outdoor ambient conditions of 47°F dry bulb (DB) and 43°F wet bulb (WB).

¹Power Input is rated at high speed.

²All power supply wiring to the outdoor unit is field supplied, solid or stranded. The power wiring and the communication wiring from the outdoor unit to the indoor unit is field supplied and must be stranded, shielded or unshielded (if shielded, it must be grounded to the chassis of the outdoor unit only). All wiring must comply with applicable local and national codes. 3 x 12 for 9k, 12k, 18k, 24k, 30k ; 3 x 10 for 36k, 42k, and 48k.

³Sound Pressure levels are tested in an anechoic chamber under ISO Standard 3745.

GENERAL DATA

Table 7: Single Zone KSUJB301A, KSUJB361A System Specifications - continued.

System (Model) (Outdoor Unit / Indoor Unit)		KSUJB301A (KUSXB301A / KNUJB301A)	KSUJB361A (KUSXB361A / KNUJB361A)
<i>Outdoor Unit Data</i>			
Operating Range ¹	Cooling (°F DB)	5 to 118 ¹	
	Heating (°F WB)	-4 to +64	
Sound Pressure ² dB(A)	Cooling	52	52
	Heating	54	54
Net Dimensions (W x H x D) (in.)		37-13/32 x 32-27/32 x 13	37-13/32 x 54-11/32 x 13
Shipping Dimensions (W x H x D) (in.)		44-7/8 x 36-5/32 x 18-5/32	45-5/32 x 57-19/32 x 18-5/32
Net / Shipping Weight (lbs.)		141.1 / 159.4	190.2 / 214.3
Exterior Color Codes		Warm Gray: Munsell 2.5Y 7.5/1 (RAL 7044)	
Fan Type x Qty.		Axial x 1	Axial x 2
Fan Motor (W) x Qty.		124 x 1	124 x 2
Fan Motor / Drive		Brushless Digitally Controlled / Direct	
Airflow Rate Max. (CFM)		2,048	1,942 x 2
Factory Set (High) External Static Pressure (in. wg)		0.4	0.4
Compressor (Type x Qty.)		R1 Scroll x 1	R1 Scroll x 1
<i>Heat Exchanger</i>			
Material and Fin Coating		CU / AL	
Rows / Columns / Fin per inch		2 / 38 / 14	2 / 64 / 14
<i>Refrigerant</i>			
Type ³ / Control		R32 / EEV	
Pre-Charge (oz.)		67	106
Additional Charge (oz/ft)		0.38	0.43
<i>Piping</i>			
ODU Connection Size	Liquid (in.)	3/8	3/8
	Vapor (in.)	5/8	5/8
IDU Connection Size	Liquid (in.)	3/8	3/8
	Vapor (in.)	5/8	5/8
Installed Pipe Size	Liquid (in.)	3/8	3/8
	Vapor (in.)	5/8	5/8
Condensation Line (OD, ID, in.)		1-1/4 / 1	1-1/4 / 1
Pipe Length ⁴ (Minimum/Maximum) (ft)		16.4 / 164	16.4 / 246
Piping Length ⁴ (no add'l refrigerant, ft)		24.6	24.6
Max Elevation Difference (ft)		98.4	98.4

EEV: Electronic Expansion Valve IDU: Indoor Unit ODU: Outdoor Unit

This data is rated 0 ft above sea level with 24.6 of refrigerant line per indoor unit and a 0 ft level difference outdoor and indoor units.

Cooling capacity rating obtained with air entering the indoor unit at 80°F dry bulb (DB) and 67°F wet bulb (WB) and outdoor ambient conditions of 95°F dry bulb (DB) and 75°F wet bulb (WB).

Heating capacity rating obtained with air entering the indoor unit at 70°F dry bulb (DB) and 59°F wet bulb (WB) and outdoor ambient conditions of 47°F dry bulb (DB) and 43°F wet bulb (WB).

¹Optional Low Ambient Wind Baffle Kit allows operation down to -4°F in cooling mode.

²Sound Pressure levels are tested in an anechoic chamber under ISO Standard 3745.

³Take appropriate actions at the end of HVAC equipment life to recover, recycle, reclaim or destroy R32 refrigerant according to applicable regulations (40 CFR Part 82, Subpart F) under section 608 of CAA.

⁴Piping lengths are equivalent.

GENERAL DATA

Table 8: Single Zone KSSJB421A, KSSJB481A Specifications

System (Model) (Outdoor Unit / Indoor Unit)	KSSJB421A (KUSXB421A / KNUJB421A)	KSSJB481A (KUSXB481A / KNUJB481A)
Cooling Capacity (Min/Rated/Max) (Btu/h)	16,800 ~ 42,000 ~ 48,700	18,000 ~ 46,500 ~ 53,000
Cooling Power Input ¹ (Min/Rated/Max) (kW)	1.26 ~ 3.50 ~ 5.60	1.49 ~ 3.97 ~ 5.90
EER2 (@95°F)	12.00	11.70
SEER2	18.30	17.50
Heating Capacity (Min/Rated/Max) (Btu/h)	18,800 ~ 48,000 ~ 49,800	19,000 ~ 52,000 ~ 54,000
Heating Power Input ¹ (Min/Rated/Max) (kW)	1.27 ~ 3.74 ~ 5.05	1.59 ~ 4.12 ~ 5.49
COP (@47°F)	3.76	3.70
HSPF2	9.00	9.10
<i>Rated Low Heating Capacity (Btu/h)</i>		
Outdoor 17°F (WB)/Indoor 70°F (DB)	28,600	32,000
Low COP (@17°F)	2.7	2.66
<i>Maximum Heating Capacity (Btu/h)</i>		
Outdoor 17°F (WB)/Indoor 70°F (DB)	41,500	41,500
Outdoor 5°F (WB)/Indoor 70°F (DB)	39,000	40,000
Outdoor -4 °F (WB)/Indoor 70°F (DB)	34,900	36,650
ENERGY STAR / Cold Climate	Yes / No	Yes / No
Power Supply (To Outdoor Unit) (V / Hz / φ)	208-230 / 60 / 1	
Power Supply Wiring (To Outdoor Unit) (No. x AWG) ²	3 x 10	3 x 10
Power Wiring / Communication Wiring (ODU to IDU) (No. x AWG) ²	3 x 14 / 2 x 18	3 x 14 / 2 x 18
<i>Indoor Unit Data</i>		
Operating Range	Cooling (°F WB)	57 to 77
	Heating (°F DB)	59 to 81
Temperature Setting Range	Cooling (°F)	65 to 86
	Heating (°F)	61 to 86
Sound Pressure ³ dB(A) (H/M/L)	Cooling	39 / 38 / 36
	Heating	39 / 38 / 36
Indoor Unit Dimensions (W x H x D) (in.)	49-7/32 x 14-3/16 x 27-9/16	49-7/32 x 14-3/16 x 27-9/16
Indoor Unit Net / Shipping Weight (lbs.)	96.6 / 110.7	96.6 / 110.7
Fan Type x Qty.	Sirocco x 1	Sirocco x 1
Fan Motor (W) x Qty.	400 x 1	400 x 1
Fan Motor / Drive	Brushless Digitally Controlled / Direct	
Airflow Rate (Max./) H/M/L (CFM)	1412 / 1200 / 988	1765 / 1589 / 1412
Factory Set (High) External Static Pressure (in. wg)	0.24	0.24
Dehumidification Rate (pts./hr.)	7.9	8.06

EEV: Electronic Expansion Valve IDU: Indoor Unit ODU: Outdoor Unit

This data is rated 0 ft above sea level with 24.6 of refrigerant line per indoor unit and a 0 ft level difference outdoor and indoor units.

Cooling capacity rating obtained with air entering the indoor unit at 80°F dry bulb (DB) and 67°F wet bulb (WB) and outdoor ambient conditions of 95°F dry bulb (DB) and 75°F wet bulb (WB).

Heating capacity rating obtained with air entering the indoor unit at 70°F dry bulb (DB) and 59°F wet bulb (WB) and outdoor ambient conditions of 47°F dry bulb (DB) and 43°F wet bulb (WB).

¹Power Input is rated at high speed.

²All power supply wiring to the outdoor unit is field supplied, solid or stranded. The power wiring and the communication wiring from the outdoor unit to the indoor unit is field supplied and must be stranded, shielded or unshielded (if shielded, it must be grounded to the chassis of the outdoor unit only). All wiring must comply with applicable local and national codes. 3 x 12 for 9k, 12k, 18k, 24k, 30k ; 3 x 10 for 36k, 42k, and 48k.

³Sound Pressure levels are tested in an anechoic chamber under ISO Standard 3745.

GENERAL DATA

Table 9: Single Zone KSSJB421A, KSSJB481A Specifications - continued.

System (Model) (Outdoor Unit / Indoor Unit)		KSSJB421A (KUSXB421A / KNUJB421A)	KSSJB481A (KUSXB481A / KNUJB481A)
<i>Outdoor Unit Data</i>			
Operating Range ¹	Cooling (°F DB)	5 to 118 ¹	
	Heating (°F WB)	-4 to +64	
Sound Pressure ² dB(A)	Cooling	54	54
	Heating	56	56
Net Dimensions (W x H x D) (in.)		37-13/32 x 32-27/32 x 13	37-13/32 x 54-11/32 x 13
Shipping Dimensions (W x H x D) (in.)		44-7/8 x 36-5/32 x 18-5/32	45-5/32 x 57-19/32 x 18-5/32
Net / Shipping Weight (lbs.)		190.2 / 214.3	190.2 / 214.3
Exterior Color Codes		Warm Gray: Munsell 2.5Y 7.5/1 (RAL 7044)	
Fan Type x Qty.		Axial x 2	Axial x 2
Fan Motor (W) x Qty.		124 x 2	124 x 2
Fan Motor / Drive		Brushless Digitally Controlled / Direct	
Airflow Rate Max. (CFM)		1,942 x 2	1,942 x 2
Factory Set (High) External Static Pressure (in. wg)		0.4	0.4
Compressor (Type x Qty.)		R1 Scroll x 1	R1 Scroll x 1
<i>Heat Exchanger</i>			
Material and Fin Coating		CU / AL	
Rows / Columns / Fin per inch		2 / 64 / 14	2 / 64 / 14
<i>Refrigerant</i>			
Type ³ / Control		R32 / EEV	
Pre-Charge (oz.)		106	106
Additional Charge (oz/ft)		0.43	0.43
<i>Piping</i>			
ODU Connection Size	Liquid (in.)	3/8	3/8
	Vapor (in.)	5/8	5/8
IDU Connection Size	Liquid (in.)	3/8	3/8
	Vapor (in.)	5/8	5/8
Installed Pipe Size	Liquid (in.)	3/8	3/8
	Vapor (in.)	5/8	5/8
Condensation Line (OD, ID, in.)		1-1/4 / 1	1-1/4 / 1
Pipe Length ⁴ (Minimum/Maximum) (ft)		16.4 / 246	16.4 / 246
Piping Length ⁴ (no add'l refrigerant, ft)		24.6	24.6
Max Elevation Difference (ft)		98.4	98.4

EEV: Electronic Expansion Valve IDU: Indoor Unit ODU: Outdoor Unit

This data is rated 0 ft above sea level with 24.6 ft of refrigerant line per indoor unit and a 0 ft level difference outdoor and indoor units.

Cooling capacity rating obtained with air entering the indoor unit at 80°F dry bulb (DB) and 67°F wet bulb (WB) and outdoor ambient conditions of 95°F dry bulb (DB) and 75°F wet bulb (WB).

Heating capacity rating obtained with air entering the indoor unit at 70°F dry bulb (DB) and 59°F wet bulb (WB) and outdoor ambient conditions of 47°F dry bulb (DB) and 43°F wet bulb (WB).

¹Optional Low Ambient Wind Baffle Kit allows operation down to -4°F in cooling mode.

²Sound Pressure levels are tested in an anechoic chamber under ISO Standard 3745.

³Take appropriate actions at the end of HVAC equipment life to recover, recycle, reclaim or destroy R32 refrigerant according to applicable regulations (40 CFR Part 82, Subpart F) under section 608 of CAA.

⁴Piping lengths are equivalent.

ELECTRICAL DATA

Table 10: Single Zone Mid Static Ducted R32 Electrical Data Table.

Nominal Tons	Unit Model No.	Hertz	Voltage	Voltage Range (Min. to Max.)	MCA	MOP	Compressor Quantity	Compressor Motor RLA (Cooling)	Condenser Fan Motor(s)	
									Condenser Fan Qty.	Condenser Fan Motor FLA
3/4	KUSXB091A	60	208 - 230	187 - 253	13.4	15	1	9	1	0.4
1	KUSXB121A				13.4	15		9		
1-1/2	KUSXB181A				16.0	25		11.5		1.6
2	KUSXB241A				16.0	25		11.5		
2-1/2	KUSXB301A				19.1	30		14.0	2	1.6 x 2
3	KUSXB361A				32.0	35		22.0		
3-1/2	KUSXB421A				32.0	40		22.0		
4	KUSXB481A				32.0	40		22.0		

Voltage tolerance is $\pm 10\%$.

Maximum allowable voltage unbalance is 2%.

MCA = Minimum Circuit Ampacity.

LRA = Locked Motor Amps

Maximum Overcurrent Protection (MOP) is calculated as follows: (Largest motor FLA x 2.25) + (Sum of other motor FLA) rounded down to the nearest standard fuse size.

FUNCTIONS, CONTROLS, OPTIONS

Table 11: Single Zone Mid Static Ducted R32 Indoor Units Functions, Controls, Options Table.

Category	Functions	MA Chassis	M2, M3 Chassis
		KNUJB091A KNUJB121A KNUJB181A KNUJB241A	KNUJB301A KNUJB361A KNSJB421A KNSJB481A
Airflow	Air supply outlet	1	1
	Airflow direction control (left and right)	X	X
	Airflow direction control (up and down)	X	X
	Auto swing (left and right)	X	X
	Auto swing (up and down)	X	X
	Airflow steps (fan/cool/heat)	3 / 3 / 3	3 / 3 / 3
	Jet cool/heat	X / X	X / X
	Swirl wind	X	X
	Refresh Mode / Smart Mode	X	X
	Indirect Wind / Direct Wind	X	X
Air Purification	Long-life prefilter (Washable)	√	√
Installation	Drain pump	√	√
	E.S.P. control*	√	√
	Electric heater	X	X
	High Ceiling Operation*	X	X
	Vertical installation	○ (ABDAMA0)	X
Reliability	Hot start	√	√
	Self diagnosis	√	√
	Soft dry operation	√	√
Convenience	Auto cleaning	X	X
	Auto operation (artificial intelligence)	√	√
	Auto Changeover	√	√
	Auto restart	√	√
	Child lock*	√	√
	Forced operation	X	X
	Group control*	√	√
	Sleep mode	√	√
	Timer (on/off)	√	√
	Timer (weekly)*	√	√
	Two thermistor control*	√	√
	Automatic filter sign check*	X	X
Individual Control	Standard wired remote controller	○ (PREMTB101 / PREMTBB11)	○ (PREMTB101 / PREMTBB11)
	Deluxe wired remote controller	○ (PREMTA200)	○ (PREMTA200)
	Simple wired remote controller	○ (PREMTC00U)	○ (PREMTC00U)
	MultiSITE CRC	○ (PREMTBVC2/C3/C4)	○ (PREMTBVC2/C3/C4)
	Simple wired controller (hotel use)	○ (PQRCHCA0Q(W))	○ (PQRCHCA0Q(W))
	Wireless remote controller	○ (PQWRHQ0FDB)	○ (PQWRHQ0FDB)
Network Function	Network solution (LGAP)	X	X
	Dry contact	○ (PDRYCB100/PDRYCB300/ PDRYCB320/PDRYCB400)	○ (PDRYCB100/PDRYCB300/ PDRYCB320/PDRYCB400)
	Wi-Fi	○ (PWFMD200)	○ (PWFMD200)
Others	Remote temperature sensor	○ (PQRSTA0)	○ (PQRSTA0)
	Aux. Heat Relay Kit	○ (PRARH1)	○ (PRARH1)
	Group control wire	○ (PZCWRCG3)	○ (PZCWRCG3)
	Filter box	○ (ZFBXMA01A)	○ (ZFBXM201A/ZFBXM301A)

1. √ = Standard feature; ○ = Optional accessory (must be purchased separately); X = Not available

2. (Accessory model name) : Installed in the field; ordered and purchased separately by model number; supplied in separate package.

3. *These functions require a wired remote controller.

FUNCTIONS, CONTROLS, OPTIONS

Table 12: Single Zone Mid Static Ducted R32 Outdoor Units Functions, Controls, Options Table.

Category	Functions	KUSXB091A KUSXB121A	KUSXB181A KUSXB241A KUSXB301A	KUSXB361A KUSXB421A KUSXB481A
Reliability	Defrost / Deicing	√	√	√
	Base Pan Heater	○ (PQSH1202)	○ (PQSH1200)	○ (PQSH1200)
	High pressure sensor	√	√	√
	Pressure Switch	√	√	√
	Phase Protection	X	X	X
	Restart Delay (3-Minutes)	√	√	√
	Self Diagnosis	√	√	√
	Soft Start	√	√	√
Convenience	Night Quiet Operation	√	√	√
	Mode Lock	√	√	√
	Pump Down (Forced Cooling Operation)	√	√	√
	Network Solution (LGAP)	√	√	√
Central Controller	AC Smart 5	○ (PACS5A000)	○ (PACS5A000)	○ (PACS5A000)
	ACP 5	○ (PACP5A000)	○ (PACP5A000)	○ (PACP5A000)
	PI485	√	√	√
Integration Solution	MultiSITE™ Communications Manager	○ (PBACNBTR0A)	○ (PBACNBTR0A)	○ (PBACNBTR0A)
Special Function	AHU Communications Kit	X	○ (PAHCMR000)	○ (PAHCMR000)
Option	Low Ambient Wind Baffle	○ (ZLABGP01A)	○ (ZLABGP04A)	○ (ZLABGP04A)(2 EA)

1. √ = Standard feature; ○ = Optional accessory (must be purchased separately); X = Not available
 2. (Accessory model name) : Installed in the field; ordered and purchased separately by model number; supplied in separate package.

Mid Static Ducted Units Accessories

Table 13: Mid Static Ducted Units Accessories.

Model No.	Description
ABDAMA0	Vertical Installation Conversion Kit for Mid Static Ducted Indoor Unit MA Chassis KNUDB091A, KNUDB121A, KNUJB181A, KNUJB241A
ZFBXMA01A	High Efficiency Filter Box for Mid Static Ducted Indoor Units - KNUDB091A, KNUDB121A, KNUJB181A, KNUJB241A
ZFBXM201A	High Efficiency Filter Box for Mid Static Ducted Indoor Units - KNUJB301A, KNUJB361A
ZFBXM301A	High Efficiency Filter Box for Mid Static Ducted Indoor Units - KNUJB421A, KNUJB481A
ZLABGP01A	Low Ambient Wind Baffle for Mid Static Ducted Outdoor Units - KUSXB091A, KUSXB121A,
ZLABGP04A	Low Ambient Wind Baffle for Mid Static Ducted Outdoor Units KUSXB181A, KUSXB241A, KUSXB301A, KUSXB361A, KUSXB421A, KUSXB481A
PRHPZ010A	Single Port Refrigerant Shutoff Valve

Vertical Installation Conversion Kit

Figure 5: Vertical Installation Conversion Kit.

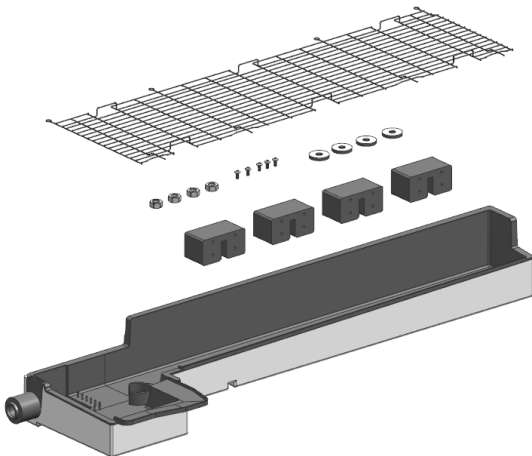

Figure 4: Drain Pan Heater.



Table 14: Drain Pan Heater Capacities.

ODU	Heater kW	Accessory Model	Note
KUSXB091A, KUSXB121A	120W	PQSH1202	Optional
KUSXB181A, KUSXB241A, KUSXB301A, KUSXB361A, KUSXB421A, KUSXB481A	120W	PQSH1200	Optional

ACCESSORIES

LG Monitoring View (LGMV) Diagnostic Software and Cable

LG Monitoring View (LGMV) is a maintenance and troubleshooting tool for Multi V™ air conditioning systems. LGMV formats are available for computer or mobile phone use.

The main screen for LGMV allows the user to view the following real time data:

- Actual inverter compressor speed
- Target inverter compressor speed
- Actual outdoor fan speed
- Target outdoor unit fan speed
- Actual superheat
- Target superheat
- Actual subcooler circuit superheat
- Target subcooler circuit superheat
- Main EEV position
- Subcooling EEV position
- Inverter compressor current transducer value
- Outdoor air temperature
- Actual high pressure/saturation temperature
- Actual low pressure/saturation temperature
- Suction temperature
- Inverter compressor discharge temperature
- Constant speed compressor discharge temperature
- Front outdoor coil pipe temperature
- Back outdoor coil pipe temperature
- Liquid line pipe temperature
- Subcooler inlet temperature
- Subcooler outlet temperature
- Average indoor unit (IDU) pipe temperature
- Inverter compressor operation indicator light
- Four-way reversing valve operation indicator light
- Pressure graph showing actual low pressure and actual high pressure levels
- Error code display
- Operating mode indicator
- Target high pressure
- Target low pressure
- PCB (printed circuit board) version
- Software version
- Installer name
- Model no. of outdoor units
- Site name
- Total number of connected indoor units
- Communication indicator lights
- Indoor unit capacity
- Indoor unit operating mode
- Indoor unit fan speed
- Indoor unit EEV position
- Indoor unit room temperature
- Indoor unit inlet pipe temperature
- Indoor unit outlet pipe temperature
- Indoor unit error code

Additional screens can be accessed by tabs on the main screen

1. Cycleview: Graphic of internal components including

- Compressors showing actual speeds
- EEVs
- Indoor Units
- Liquid injection valves
- Temperature and pressure sensors
- Four-way reversing valve
- Outdoor fans showing status and speeds

2. Graph:

Full screen graph of actual high and low pressures and high and low pressure limits. A sliding bar enables user to go back in time and view data.

3. Control IDU: Enables user to turn on all IDUs default setpoints of 86°F in heat mode or 64°F in cool mode.

4. Setting: Converts metric values to imperial values.

5. Making Data: Recording of real time data to a separate file created to be stored on the user's computer.

6. Loading Data: Recorded data from a saved ".CSV" file can be loaded to create an LGMV session.

7. Electrical Data: Screen is changed to show the following:

- Inverter compressor
- Constant compressor
- Amps / Volts / Power Hz
- Current transducer value
- Inverter control board fan Hz
- Phase

Figure 6: Sample Cycleview (Computer View Example).

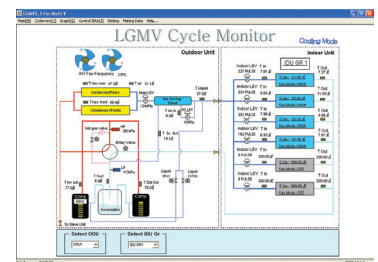

In lieu of connecting to the outdoor unit, user has the option to connect to the indoor unit with a connector kit. When connected through the indoor unit, user will not be able to record data.

This software can be used to both pre-set-up new systems and troubleshoot existing systems. LGMV data can be recorded to a ".CSV" file and emailed to an LG representative to assist with diagnostic evaluations.

LGMV is available in different formats. Contact your LG Sales Representative for system requirements and for more information.

ThinQ

LG ThinQ is a built-in Wi-Fi module, along with a free smart phone app that provides monitoring and remote control capabilities for certain LG single zone systems. The app has the following features and benefits:

- Sign in to the app using LG credentials, or using Google® or Facebook® login credentials. Users only have to log in to the app once; the app remembers login details for subsequent logins.
- View current temperature settings of the air conditioning unit and change temperature, fan speed, and air flow direction from anywhere in the house or at a remote location (through the use of wireless connection). Multiple users can control the household air conditioning unit remotely.
- Monitor filter usage of the unit.
- Set up weekly schedules to start and stop air conditioner activity.
- Set up the unit to run in different Modes, depending on the user's schedule. Set up specific temperatures for when the user is home, away on vacation, or sleeping.
- Troubleshoot problems, and view tips on general maintenance of the system using the Smart Diagnosis function.

**Google is a registered trademark of Google Inc.; Facebook is a registered trademark of Facebook.*

Contact your LG Sales Representative or visit www.lghvac.com for system requirements, how to download the app, a user's manual, or other information.

Figure 7: Example of an LG Smart ThinQ Screen (appearances may differ depending on version of software).

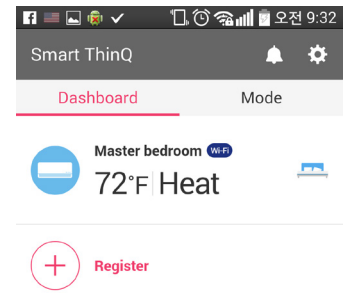

OUTDOOR UNIT DIMENSIONS

KUSXB091A, KUSXB121A

Figure 8: KUSXB091A, KUSXB121A Outdoor Unit Dimensions.

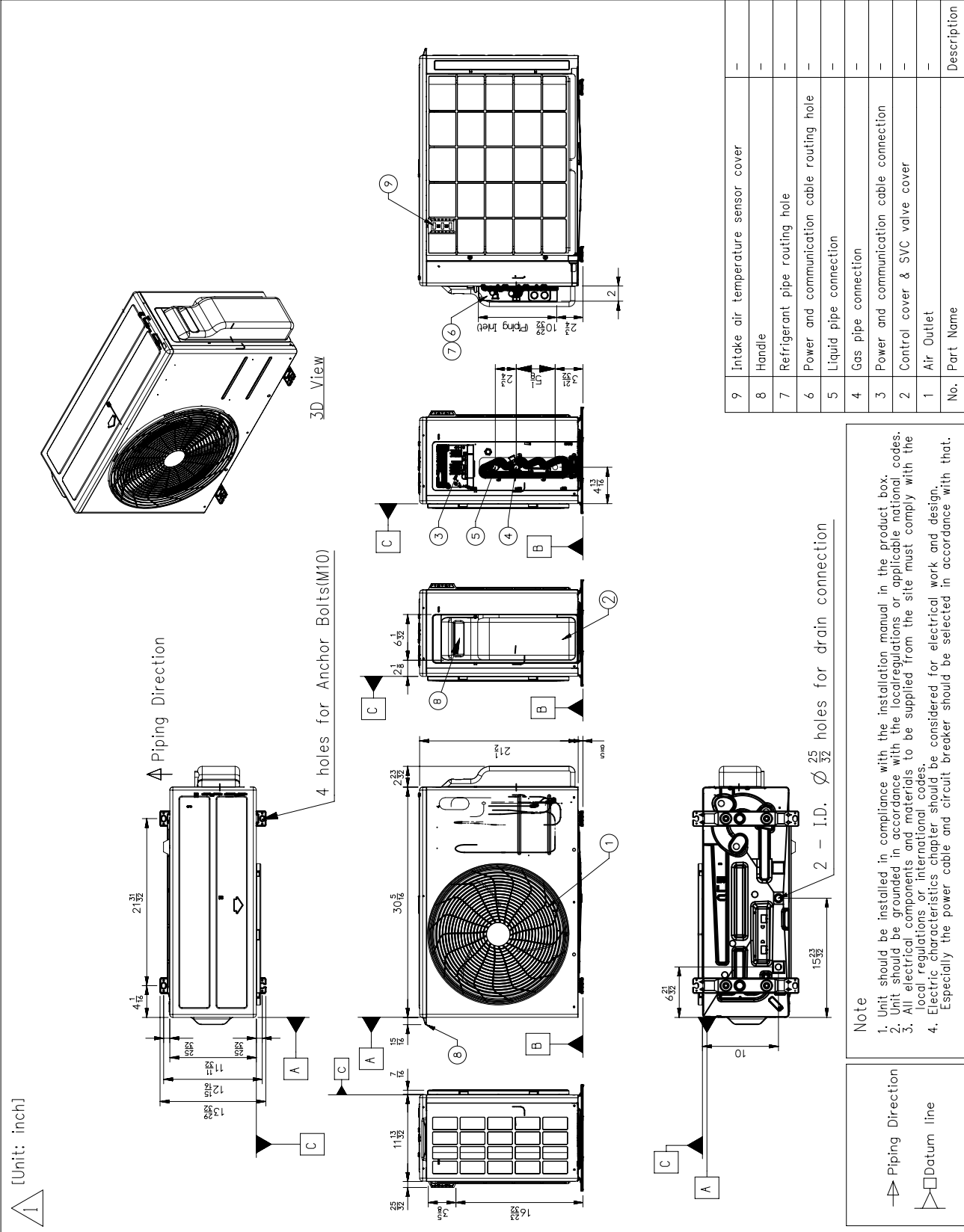

OUTDOOR UNIT DIMENSIONS

KUSXB181A, KUSXB241A, KUSXB301A

Figure 9: KUSXB181A, KUSXB241A, KUSXB301A Outdoor Unit Dimensions.

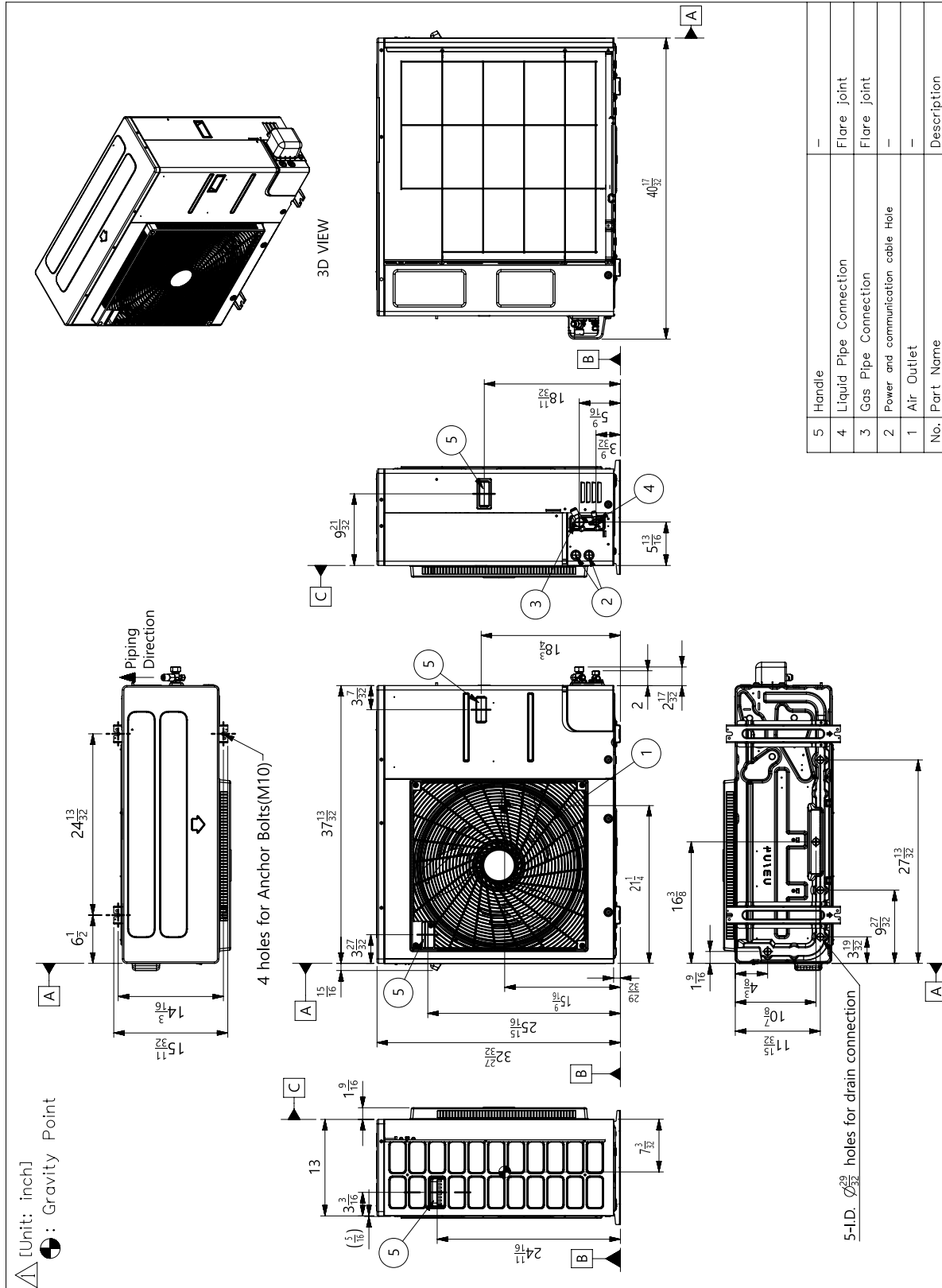

[illegible]

OUTDOOR UNIT CENTER OF GRAVITY / CORNER WEIGHT

Figure 11: Center of Gravity and Corner Weight Dimensions Diagram.

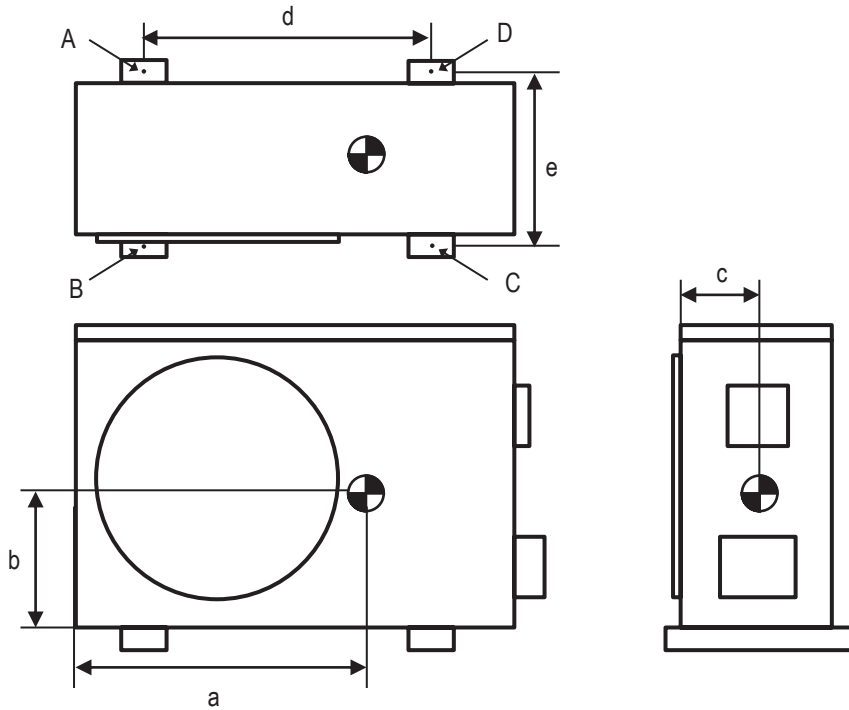

Table 15: Center of Gravity and Corner Weight Dimensions.

Model	Weight (lb.)		Center of Gravity (inch)			Leg (inch)		Corner Weight (lb.)			
	Shipping	Net	a	b	c	d	e	A	B	C	D
KUSXB091A	79.4	75	19 11/16	8 19/32	5 1/4	22 3/16	12 31/32	8.7	12.2	28.5	25.6
KUSXB121A	79.4	75	19 11/16	8 19/32	5 1/4	22 3/16	12 31/32	8.7	12.2	28.5	25.6
KUSXB181A	154.3	136	23 5/16	12 13/32	6 13/16	24 13/32	14 3/16	19.2	26.9	52.4	37.4
KUSXB241A	154.3	136	23 5/16	12 13/32	6 13/16	24 13/32	14 3/16	19.2	26.9	52.4	37.4
KUSXB301A	159.4	141.1	23 7/32	12 19/32	5 29/32	24 13/32	14 3/16	11.6	13.2	62.0	54.3
KUSXB361A	217.4	193.1	27 7/32	21 15/32	6 5/8	24 13/32	14 3/16	15.8	18.1	84.9	74.4
KUSXB421A	217.4	193.1	27 7/32	21 15/32	6 5/8	24 13/32	14 3/16	15.8	18.1	84.9	74.4
KUSXB481A	217.4	193.1	27 7/32	21 15/32	6 5/8	24 13/32	14 3/16	15.8	18.1	84.9	74.4

INDOOR UNIT DIMENSIONS

KNUJB091A, KNUJB121A, KNUJB181A, KNUJB241A

Figure 12: KNUJB091A, KNUJB121A, KNUJB181A, KNUJB241A Indoor Unit Dimensions.

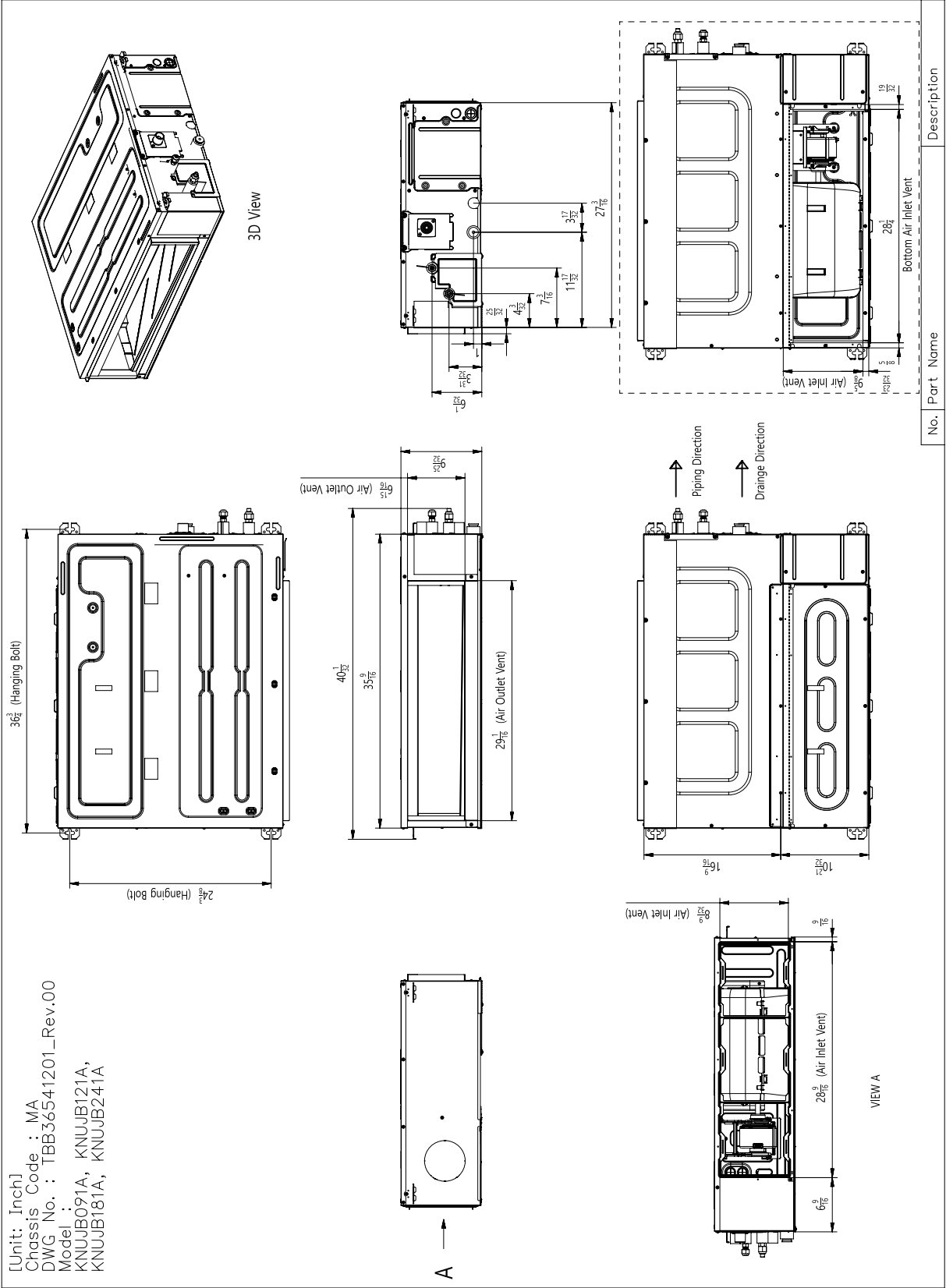

KNUJB301A, KNUJB361A

[Unit: inch]
Model : KNUJB301A, KNUJB361A

The drawing includes the following views and dimensions:

- Front View:** Shows the unit with dimensions 27 1/8" (total height), 26 3/8" (height to top of service space), 1 5/8" (height to bottom of service space), and 27 1/8" (width). Callouts A, B, and C indicate specific features.
- Side View:** Shows the unit with dimensions 49 3/8" (total height), 47 1/2" (height to top of service space), 47 3/8" or more (height to bottom of service space), and 7 3/8" (width). Callouts A, B, and C indicate specific features.
- 3D View:** Shows the unit from a perspective view.
- Top View:** Shows the unit with dimensions 28 1/2" (total width), 14 5/8" (width to center of service space), 10 11/16" (width to center of service space), 9 1/4" (width to center of service space), and 6 1/8" (width to center of service space). Callouts A, B, and C indicate specific features.

Notes:

- Unit should be installed in compliance with the installation manual in the product box.
- Unit should be grounded in accordance with the local regulations or applicable national codes.
- All electrical components and materials to be supplied from the site must comply with the local regulations or international codes.

Legend:

- View Direction
- Datum line
- Refrigerant/Drain Piping Direction

Part List:

No.	Part Name	Description
9	Control Cover	
8	Air Filters	
7	Air Outlet	
6	Air Inlet	
5	Remote Controller Cable Hole	
4	Power and communication Cable Hole	
3	Drain pipe connection	Drain pump
2	Liquid pipe connection	
1	Gas piping connection	

INDOOR UNIT DIMENSIONS

KNUJB421A, KNUJB481A

Figure 14: KNUJB421A, KNUJB481A Indoor Unit Dimensions.

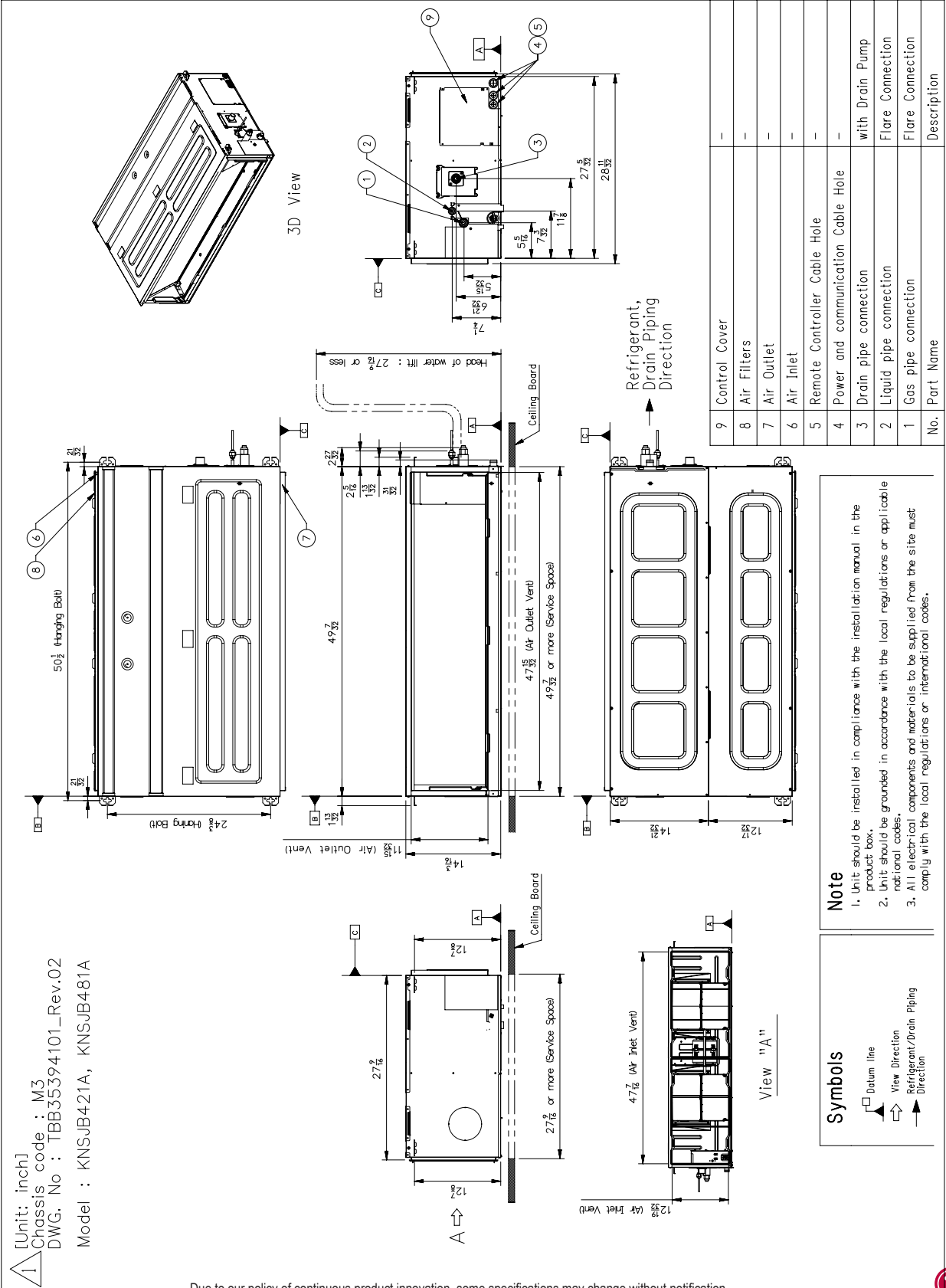

Mid Static Ducted External Static Pressure Settings

Table 16: Mid Static Ducted Indoor Unit External Static Pressure Setting Values Table.

Static Pressure (in. wg)			0.1	0.16	0.2	0.24	0.28	0.31	0.35	0.39	0.43	0.47	0.51	0.59
Model No. / Nominal Capacity of System (Btu/h)	Airflow Rate	CFM	Setting Value (in. wg)											
KNUJB091A 9,000	High	353.1	76	88	96	99	104	110	115	121	126		135	143
	Mid	317.8	72	82	92	95	100	106	111	117	121		131	139
	Low	282.5	68	78	88	91	96	102	107	113	117		127	135
KNUJB121A 12,000	High	494.4	91	98	105	108	113	118	122	130	134		143	151
	Mid	423.8	82	92	100	103	108	114	118	126	130		139	147
	Low	353.1	76	88	96	99	104	110	114	121	126		135	143
KNUJB181A 18,000	High	635.7	106	113	117	121	126	128	133	137	139		149	156
	Mid	529.7	94	102	108	109	115	119	122	130	134		145	152
	Low	423.8	82	92	100	103	108	114	118	126	130		139	147
KNUJB241A 24,000	High	706.3	122	128	131	132	136	143	146	148	152		158	164
	Mid	547.4	103	110	114	117	121	127	130	135	138		145	154
	Low	459.1	93	100	105	109	114	118	122	128	131		139	146
KNUJB301A 30,000	High	989	92	96	99	101	105	108	115	118	124		124	124
	Mid	848	88	92	94	95	100	101	108	113	118		118	118
	Low	741	84	88	89	90	95	96	100	105	110		112	113
KNUJB361A 36,000	High	1130		109	112	115	119	122	126	128	131	134	137	144
	Mid	989		101	105	108	112	115	119	123	127	130	133	138
	Low	848		92	97	101	101	109	113	117	121	124	127	134
KNSJB421A 42,000	High	1412		83	89	92	94	98	100	102	105	108	110	116
	Mid	1200		78	82	84	89	94	96	98	101	104	106	112
	Low	988		74	76	79	82	89	92	94	96	99	102	107
KNSJB481A 48,000	High	1765		94	97	100	104	107	109	112	115	117	119	121
	Mid	1589		90	92	96	98	102	104	106	109	112	114	117
	Low	1412		82	89	72	94	98	98	102	105	108	110	113

Note:

- To get the desired air flow and external static pressure combination, use the setting value from the table. Using a setting value other than that listed in the table will not provide the desired combination.
- Table data is based at 230V. Air flow rate varies according to voltage fluctuation.

ACOUSTIC DATA

Sound Pressure for Outdoor Units

Figure 15: Mid Static Ducted Outdoor Unit Sound Pressure Level Measurement Location.

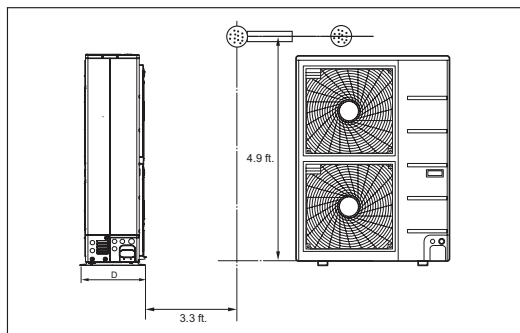

- Measurements taken with no attenuation and units operating at full load normal operating condition.
- Sound level will vary depending on a range of factors such as construction (acoustic absorption coefficient) of particular area in which the equipment is installed.
- Sound levels are measured in dB(A)±1.
- Tested in anechoic chamber per ISO Standard 3745.

Table 17: Mid Static Ducted Outdoor Unit Sound Pressure Levels (dB[A]).

Model	Sound Pressure Levels (dB[A])	
	Cooling	Heating
KUSXB091A	47	51
KUSXB121A	49	52
KUSXB181A	48	52
KUSXB241A	48	52
KUSXB301A	52	54
KUSXB361A	52	54
KUSXB421A	54	56
KUSXB481A	54	56

Figure 16: Mid Static Ducted Outdoor Unit Sound Pressure Level Diagrams.

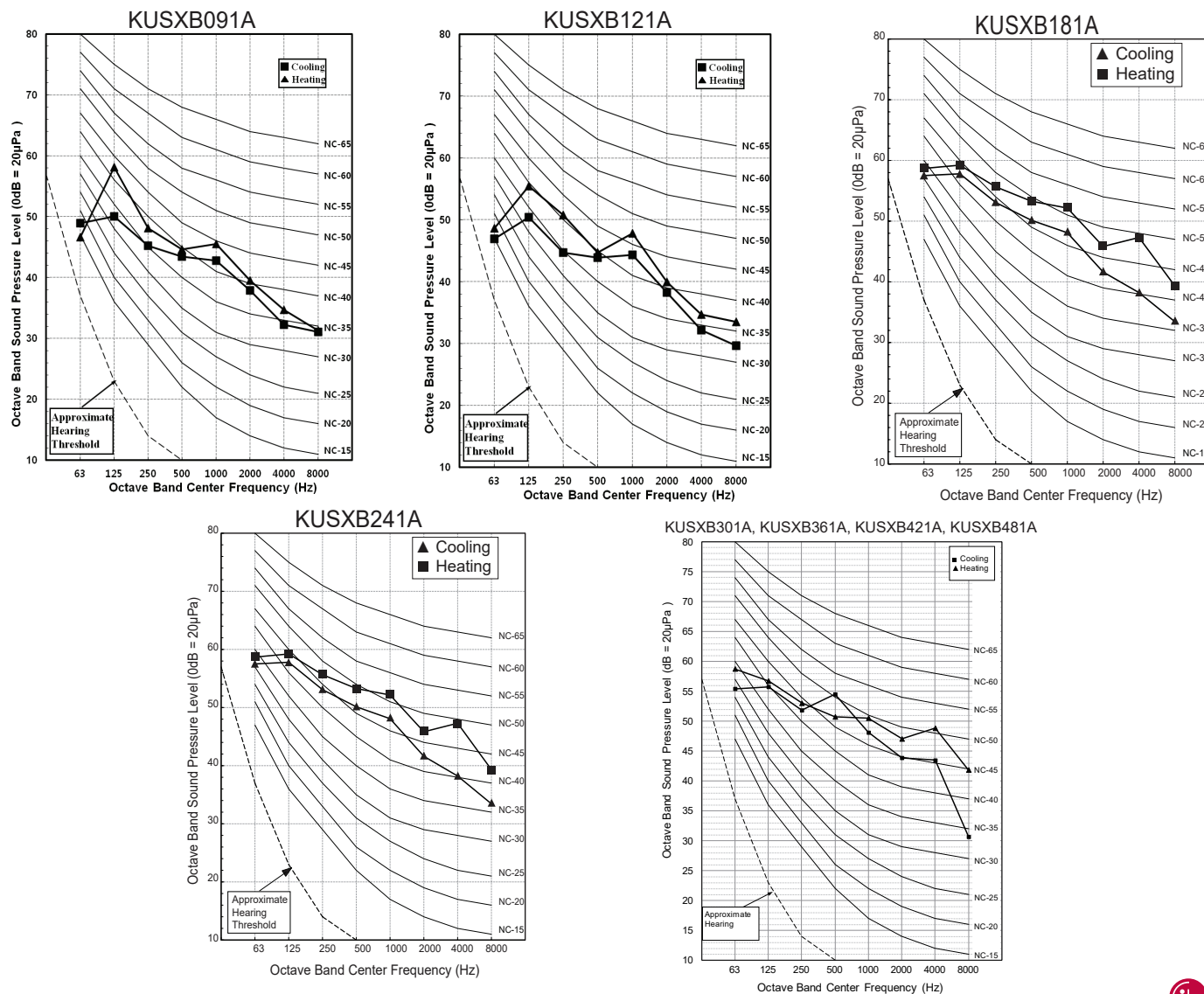

ACOUSTIC DATA

Sound Power for Outdoor Units

Table 18: Mid Static Ducted Outdoor Unit Sound Power Levels (dB[A]).

Model	Sound Power Levels (dB[A])
KUSXB091A	-
KUSXB121A	-
KUSXB181A	65
KUSXB241A	65
KUSXB301A	67
KUSXB361A	65
KUSXB421A	71
KUSXB481A	71

Figure 17: Mid Static Ducted Outdoor Unit Sound Power Level Diagrams.

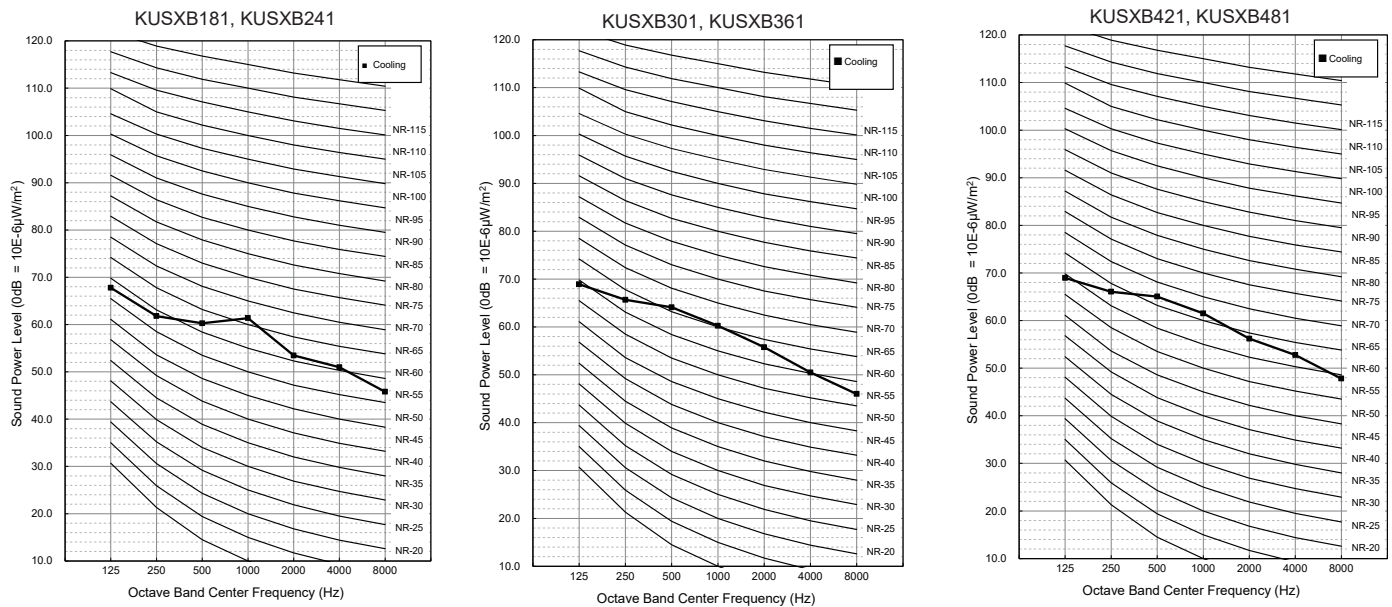

ACOUSTIC DATA

Sound Pressure for Indoor Units

Figure 18: Mid Static Ducted Indoor Unit Sound Pressure Level Measurement Location.

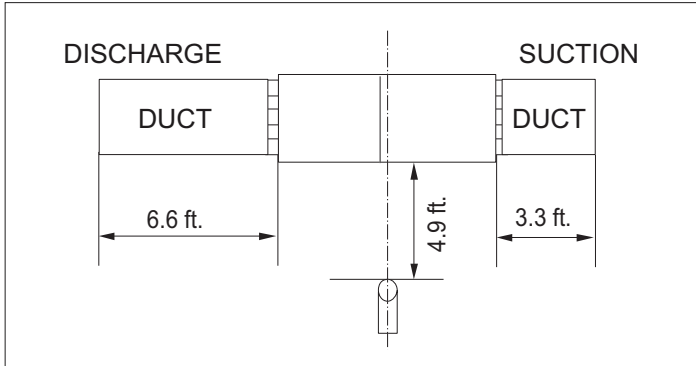

- Measurements taken with no attenuation and units operating at full load normal operating condition.
- Sound level will vary depending on a range of factors such as construction (acoustic absorption coefficient) of particular area in which the equipment is installed.
- Sound pressure levels are measured in dB(A)±1.
- Tested in anechoic chamber per ISO Standard 3745.

Table 19: Mid Static Ducted Indoor Unit Sound Levels (dB[A]).

Model	Sound Pressure Levels (dB[A])		
	H	M	L
KNUJB091A	28	27	26
KNUJB121A	31	29	28
KNUJB181A	36	32	29
KNUJB241A	38	33	30
KNUJB301A	34	33	32
KNUJB361A	36	34	33
KNSJB421A	39	37	35
KNSJB481A	42	40	39

Figure 19: Mid Static Ducted Indoor Unit Sound Pressure Level Diagrams.

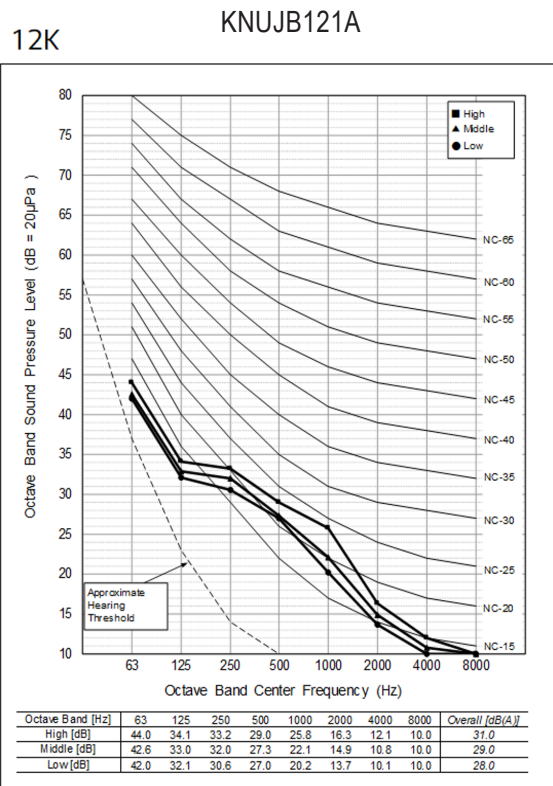
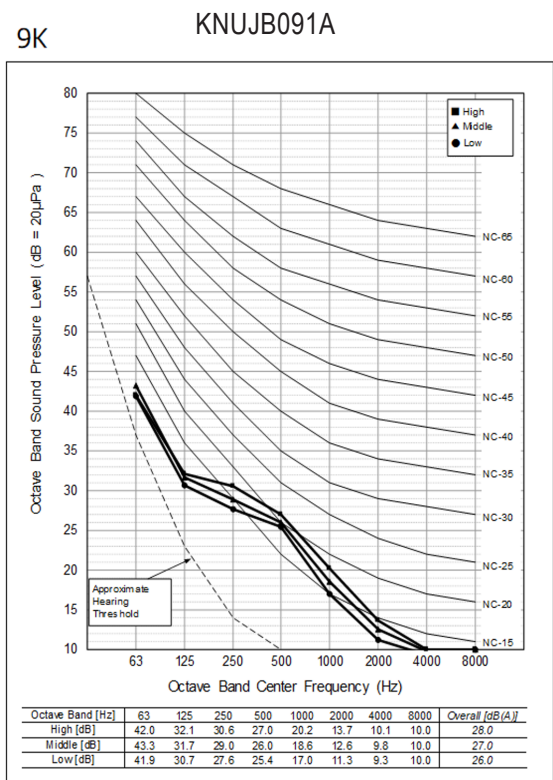

ACOUSTIC DATA

Sound Pressure for Indoor Units

Figure 20: Mid Static Ducted Indoor Unit Sound Pressure Level Diagrams.

18K KNUJB181A

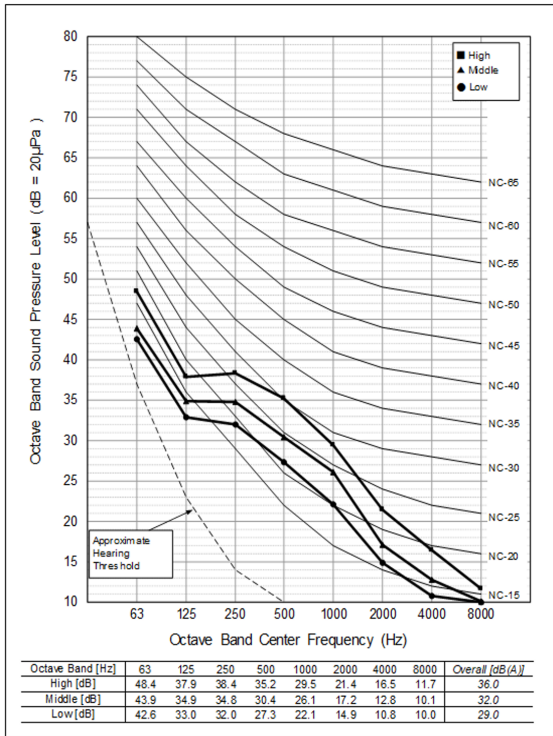

24K KNUJB241A

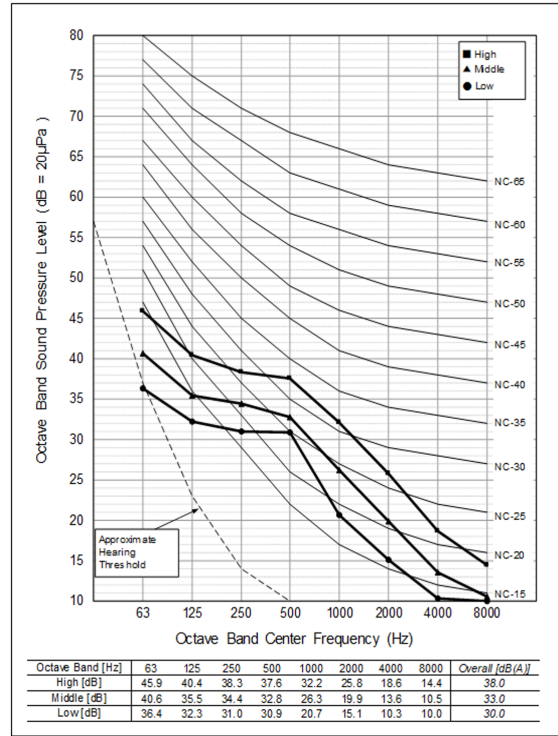

KNUJB301A

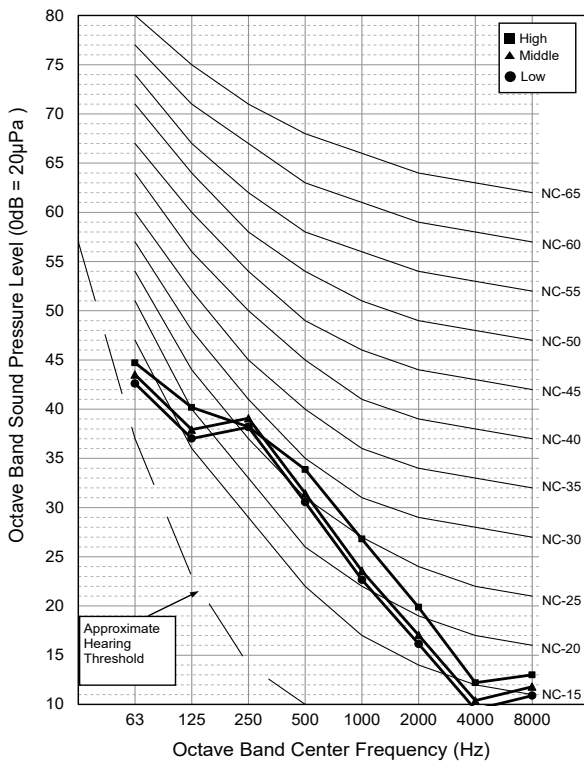

KNUJB361A

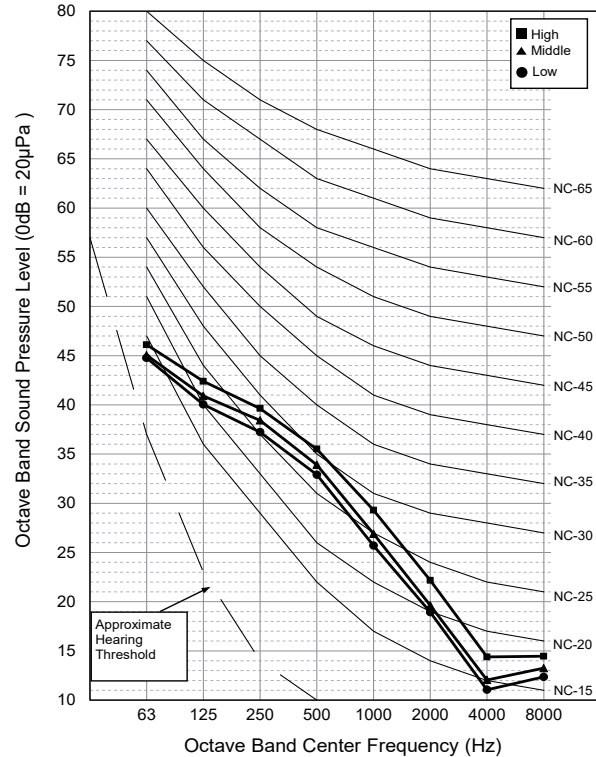

ACOUSTIC DATA

Sound Pressure for Indoor Units

Figure 21: Mid Static Ducted Indoor Unit Sound Pressure Level Diagrams.

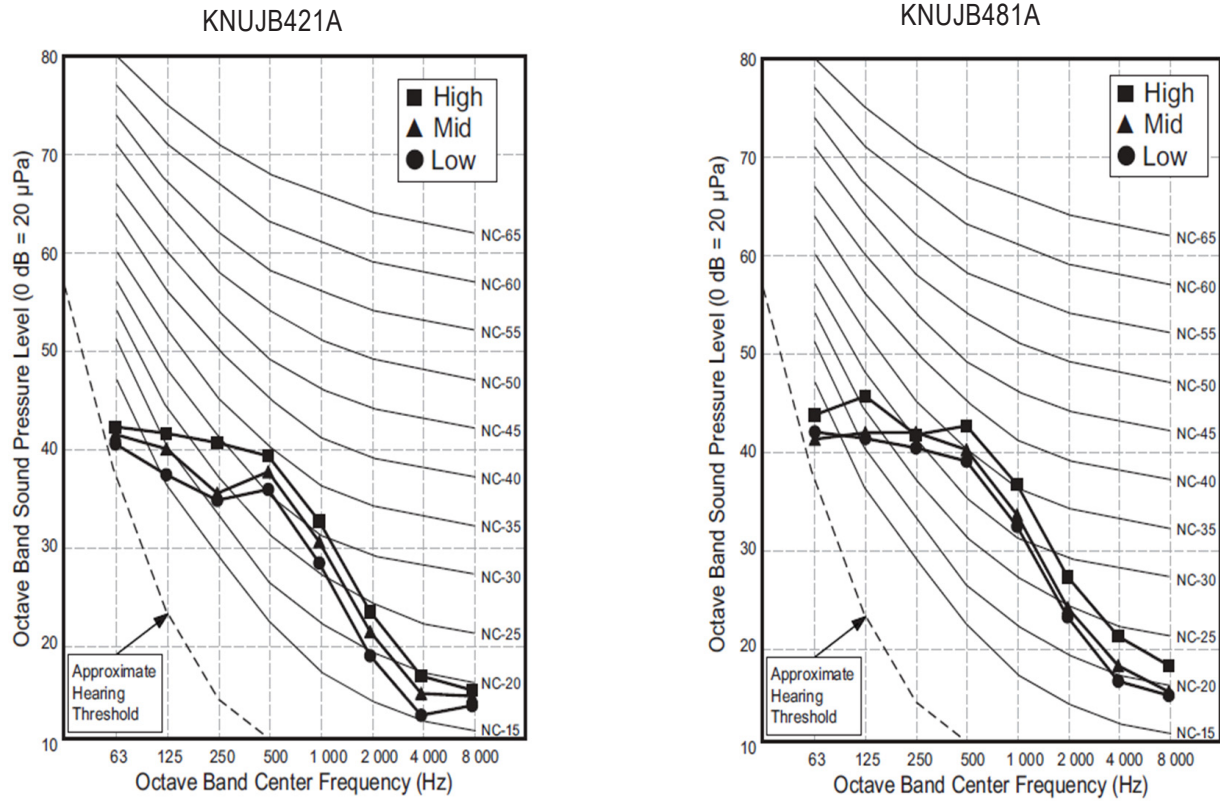

ACOUSTIC DATA

Sound Power for Indoor Units

Table 20: Mid Static Ducted Indoor Unit Sound Power Levels (dB[A]).

Model	Sound Power Levels (dB[A])
	H
KNUJB091A	44
KNUJB121A	47
KNUJB181A	54
KNUJB241A	57
KNUJB301A	-
KNUJB361A	-
KNSJB421A	-
KNSJB481A	-

Figure 22: Mid Static Ducted Indoor Unit Sound Power Level Diagrams.

KNUJB091A

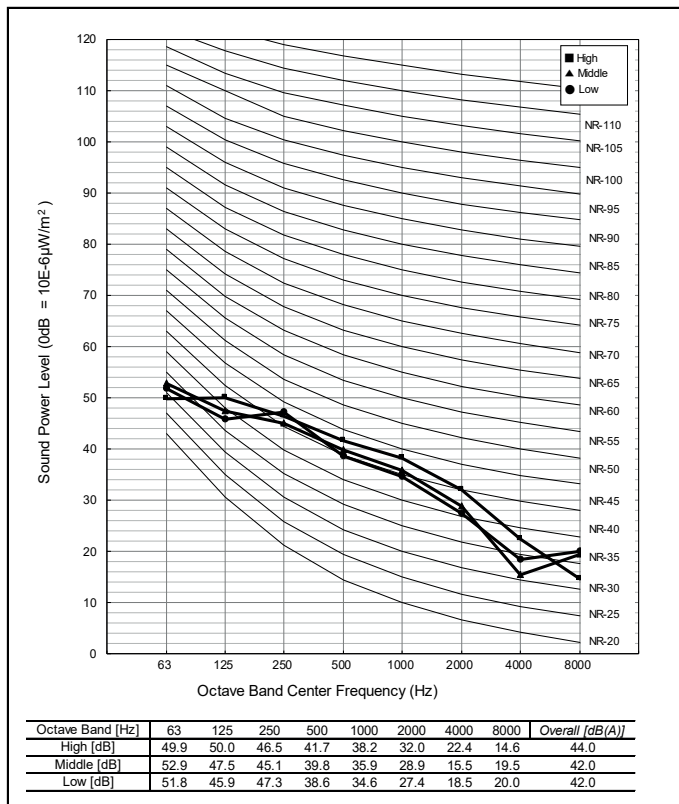

KNUJB121A

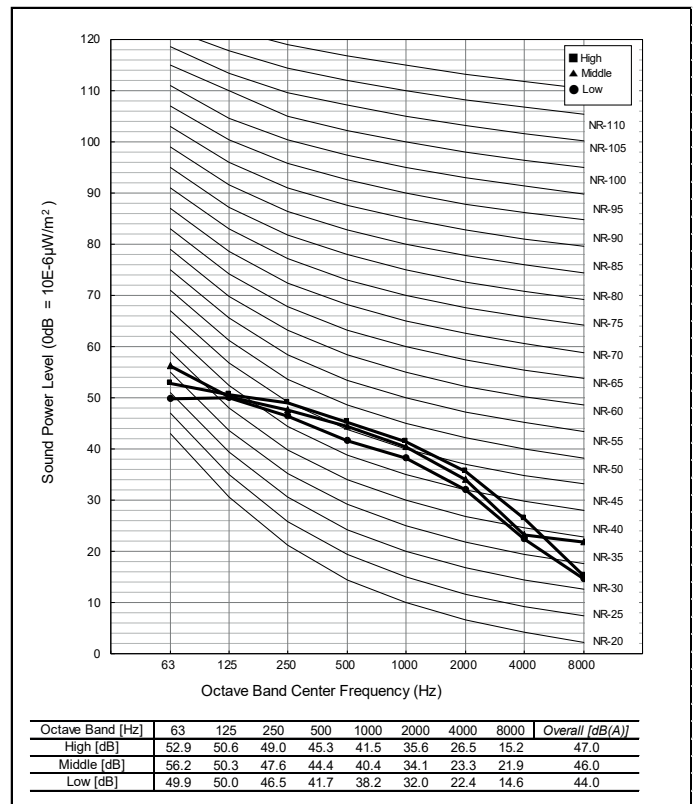

ACOUSTIC DATA

Sound Power for Indoor Units

Figure 23: Mid Static Ducted Indoor Unit Sound Power Level Diagrams.

KNUJB181A

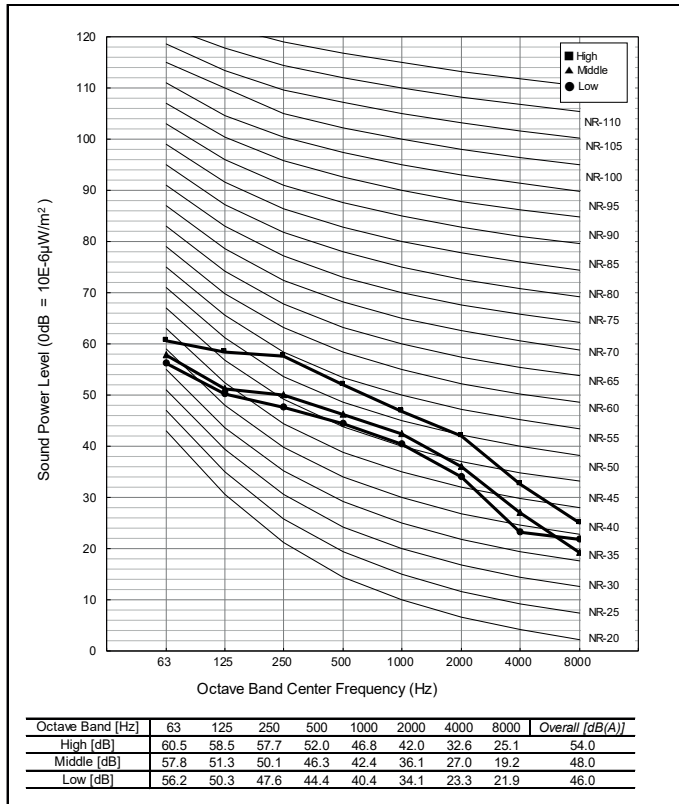

KNUJB241A

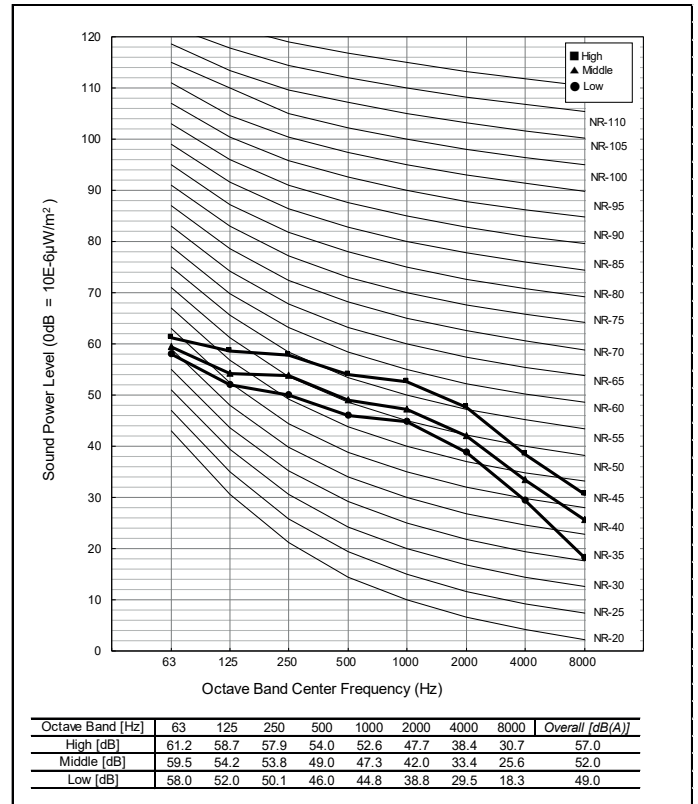

PERFORMANCE DATA

Cooling Capacity on page 42

Maximum Cooling Capacity on page 50

Heating Capacity on page 58

Maximum Heating Capacity on page 66

Correction Factors on page 74

Check Selection on page 75

PERFORMANCE DATA

Mid Static Ducted Cooling Capacity Tables

Cooling Capacity Table for KSUJB091A (KUSXB091A / KNUJB091A)

Table 21: KSUJB091A Mid Static Ducted System Cooling Capacity Table.

Outdoor Air Temp. (°F DB)	Indoor Air Temp. °F DB / °F WB																	
	68 / 57			72 / 61			77 / 64			80 / 67			86 / 72			90 / 75		
	TC	SHC	PI	TC	SHC	PI	TC	SHC	PI	TC	SHC	PI	TC	SHC	PI	TC	SHC	PI
-4	8.85	8.03	0.44	9.40	8.48	0.45	9.95	8.21	0.47	10.35	8.38	0.48	11.05	8.45	0.48	11.60	8.62	0.49
-0.4	8.85	8.08	0.44	9.40	8.53	0.46	9.94	8.26	0.48	10.34	8.44	0.48	11.04	8.51	0.49	11.59	8.67	0.50
5	8.84	8.15	0.45	9.39	8.61	0.47	9.94	8.33	0.48	10.33	8.51	0.49	11.03	8.58	0.50	11.58	8.74	0.51
10	8.83	8.21	0.46	9.38	8.67	0.47	9.93	8.40	0.49	10.32	8.58	0.50	11.03	8.65	0.50	11.57	8.81	0.51
15	8.83	8.28	0.46	9.37	8.74	0.48	9.92	8.47	0.50	10.32	8.64	0.50	11.02	8.72	0.51	11.56	8.88	0.52
20	8.82	8.34	0.47	9.37	8.81	0.49	9.91	8.53	0.50	10.31	8.71	0.51	11.01	8.78	0.52	11.56	8.95	0.53
25	8.81	8.40	0.48	9.36	8.88	0.49	9.91	8.60	0.51	10.30	8.78	0.52	11.00	8.85	0.52	11.55	9.02	0.54
30	8.80	8.47	0.48	9.35	8.95	0.50	9.90	8.67	0.52	10.29	8.85	0.52	10.99	8.92	0.54	11.54	9.09	0.55
35	8.80	8.53	0.49	9.34	9.01	0.51	9.89	8.73	0.52	10.29	8.92	0.53	10.98	8.99	0.54	11.53	9.16	0.55
40	8.79	8.60	0.50	9.34	9.08	0.51	9.88	8.79	0.54	10.28	8.98	0.54	10.97	9.06	0.55	11.52	9.23	0.56
45	8.78	8.67	0.50	9.33	9.15	0.52	9.88	8.86	0.54	10.27	9.04	0.55	10.97	9.12	0.56	11.51	9.30	0.57
50	8.78	8.72	0.51	9.32	9.22	0.53	9.87	8.93	0.55	10.26	9.12	0.56	10.96	9.19	0.57	11.50	9.37	0.58
55	8.77	8.79	0.51	9.32	9.29	0.54	9.86	8.99	0.56	10.25	9.18	0.56	10.95	9.26	0.57	11.49	9.44	0.58
60	8.76	8.85	0.52	9.31	9.35	0.54	9.85	9.06	0.56	10.25	9.25	0.57	10.94	9.33	0.58	11.49	9.50	0.59
65	8.76	8.92	0.53	9.30	9.42	0.55	9.85	9.12	0.57	10.24	9.31	0.58	10.93	9.39	0.59	11.48	9.57	0.60
70	8.75	8.98	0.54	9.29	9.49	0.56	9.84	9.19	0.58	10.23	9.38	0.58	10.92	9.46	0.59	11.47	9.64	0.60
75	8.54	8.83	0.57	9.08	9.35	0.59	9.62	9.06	0.61	10.02	9.26	0.61	10.71	9.35	0.62	11.25	9.53	0.64
80	8.33	8.69	0.59	8.87	9.20	0.61	9.41	8.92	0.64	9.80	9.13	0.65	10.49	9.22	0.66	11.03	9.42	0.67
85	8.12	8.53	0.62	8.66	9.04	0.65	9.20	8.79	0.67	9.59	8.99	0.68	10.28	9.10	0.69	10.82	9.30	0.70
90	7.91	8.36	0.65	8.45	8.88	0.68	8.99	8.65	0.70	9.38	8.85	0.71	10.06	8.97	0.72	10.60	9.18	0.73
95	7.69	8.28	0.68	8.22	8.81	0.70	8.76	8.58	0.73	9.00	8.66	0.74	9.83	8.93	0.76	10.36	9.13	0.77
100	7.50	8.06	0.71	8.03	8.58	0.73	8.57	8.37	0.76	8.89	8.53	0.77	9.64	8.74	0.79	10.18	8.95	0.80
105	7.31	7.83	0.74	7.85	8.36	0.77	8.38	8.17	0.79	8.77	8.39	0.80	9.45	8.54	0.82	9.99	8.76	0.83
110	7.12	7.56	0.77	7.66	8.09	0.80	8.20	7.92	0.82	8.58	8.14	0.83	9.27	8.30	0.85	9.80	8.53	0.87
115	6.94	7.34	0.80	7.47	7.86	0.82	8.01	7.71	0.86	8.40	7.94	0.87	9.08	8.10	0.88	9.61	8.33	0.90
118	6.83	7.29	0.81	7.36	7.81	0.84	7.90	7.67	0.88	8.28	7.90	0.89	8.97	8.08	0.90	9.50	8.31	0.92
122	6.79	7.27	0.84	7.32	7.80	0.87	7.86	7.65	0.90	8.25	7.88	0.91	8.93	8.06	0.93	9.46	8.30	0.94

DB: Dry Bulb Temperature (°F) WB: Wet Bulb Temperature (°F) TC: Total Capacity (kBtu/h)
 SHC: Sensible Capacity (kBtu/h) PI: Power Input (kW) (includes compressor, indoor fan motor and outdoor fan motor)

1. All capacities are net, evaporator fan motor heat is deducted.
2. Cooling range can be extended from 0°F down to -4°F using the Low Ambient Wind Baffle Kit (sold separately).
3. Grey shading indicates reference data. Operation outside of the verified temperature range is subject to decreased performance and / or safety interruption.

4. Direct interpolation is permissible. Ⓐ Do not extrapolate.

Capacity as rated: 0 ft. above sea level with 24.6 ft. of refrigerant piping. 0 ft. level difference between outdoor and indoor units.

Cooling capacity rating obtained with air entering the indoor unit at 80°F dry bulb (DB) and 67°F wet bulb (WB), and outdoor ambient conditions of 95°F dry bulb (DB) and 75°F wet bulb (WB).

PERFORMANCE DATA

Mid Static Ducted Cooling Capacity Tables

Cooling Capacity Table for KSUJB121A (KUSXB121A / KNUJB121A)

Table 22: KSUJB121A Mid Static Ducted System Cooling Capacity Table.

Outdoor Air Temp. (°F DB)	Indoor Air Temp. °F DB / °F WB																	
	68 / 57			72 / 61			77 / 64			80 / 67			86 / 72			90 / 75		
	TC	SHC	PI	TC	SHC	PI	TC	SHC	PI	TC	SHC	PI	TC	SHC	PI	TC	SHC	PI
-4	11.80	9.75	0.59	12.53	10.29	0.61	13.26	9.97	0.64	13.79	10.18	0.65	14.73	10.26	0.65	15.46	10.46	0.67
-0.4	11.79	9.80	0.60	12.53	10.35	0.62	13.25	10.03	0.65	13.79	10.24	0.65	14.72	10.32	0.66	15.45	10.52	0.67
5	11.78	9.89	0.61	12.51	10.45	0.63	13.25	10.11	0.65	13.77	10.32	0.66	14.71	10.42	0.67	15.44	10.61	0.69
10	11.77	9.97	0.62	12.51	10.53	0.64	13.23	10.19	0.66	13.76	10.41	0.67	14.70	10.49	0.68	15.43	10.70	0.70
15	11.77	10.04	0.62	12.49	10.61	0.65	13.23	10.28	0.67	13.75	10.49	0.68	14.69	10.58	0.70	15.41	10.78	0.71
20	11.75	10.12	0.64	12.49	10.70	0.66	13.21	10.35	0.68	13.74	10.57	0.69	14.67	10.66	0.70	15.41	10.86	0.72
25	11.75	10.20	0.65	12.47	10.77	0.67	13.21	10.43	0.70	13.73	10.66	0.70	14.67	10.74	0.71	15.39	10.95	0.73
30	11.73	10.28	0.65	12.47	10.86	0.67	13.19	10.52	0.70	13.72	10.74	0.71	14.65	10.83	0.72	15.38	11.03	0.74
35	11.73	10.35	0.66	12.45	10.94	0.69	13.19	10.60	0.71	13.71	10.82	0.72	14.64	10.91	0.73	15.37	11.12	0.74
40	11.72	10.44	0.67	12.45	11.02	0.70	13.17	10.67	0.72	13.70	10.90	0.73	14.63	10.99	0.74	15.36	11.20	0.76
45	11.71	10.52	0.68	12.44	11.11	0.70	13.17	10.75	0.73	13.69	10.98	0.74	14.62	11.07	0.75	15.35	11.28	0.77
50	11.70	10.59	0.69	12.43	11.19	0.72	13.15	10.84	0.74	13.68	11.06	0.75	14.61	11.16	0.77	15.33	11.37	0.78
55	11.69	10.67	0.70	12.42	11.27	0.72	13.15	10.91	0.75	13.67	11.14	0.76	14.59	11.23	0.77	15.32	11.45	0.79
60	11.68	10.74	0.71	12.41	11.35	0.73	13.13	10.99	0.76	13.66	11.23	0.77	14.59	11.32	0.78	15.31	11.53	0.80
65	11.67	10.82	0.72	12.40	11.44	0.74	13.13	11.07	0.77	13.65	11.30	0.78	14.57	11.40	0.79	15.30	11.62	0.81
70	11.67	10.90	0.72	12.39	11.51	0.75	13.11	11.15	0.78	13.64	11.38	0.79	14.56	11.48	0.80	15.29	11.70	0.82
75	11.39	10.72	0.77	12.11	11.34	0.79	12.83	10.99	0.82	13.35	11.23	0.83	14.27	11.34	0.84	15.00	11.57	0.87
80	11.11	10.54	0.80	11.83	11.16	0.83	12.55	10.83	0.87	13.07	11.08	0.87	13.99	11.20	0.89	14.71	11.43	0.91
85	10.83	10.35	0.84	11.55	10.98	0.87	12.27	10.67	0.91	12.78	10.91	0.91	13.70	11.05	0.93	14.42	11.29	0.95
90	10.55	10.15	0.88	11.27	10.78	0.91	11.98	10.49	0.94	12.50	10.74	0.96	13.41	10.89	0.98	14.13	11.14	0.99
95	10.25	10.04	0.92	10.96	10.69	0.95	11.67	10.41	0.99	12.00	10.51	1.00	13.10	10.84	1.02	13.81	11.09	1.04
100	9.99	9.78	0.96	10.71	10.42	0.99	11.42	10.16	1.03	11.85	10.35	1.04	12.85	10.60	1.06	13.57	10.86	1.09
105	9.75	9.51	1.00	10.46	10.14	1.04	11.17	9.92	1.07	11.69	10.18	1.09	12.60	10.37	1.11	13.31	10.63	1.13
110	9.49	9.18	1.04	10.21	9.82	1.08	10.93	9.61	1.11	11.44	9.88	1.13	12.35	10.07	1.15	13.07	10.35	1.17
115	9.25	8.91	1.08	9.96	9.54	1.11	10.67	9.36	1.16	11.19	9.63	1.17	12.10	9.83	1.19	12.81	10.11	1.21
118	9.10	8.84	1.10	9.81	9.48	1.14	10.53	9.30	1.18	11.04	9.58	1.20	11.95	9.80	1.22	12.67	10.08	1.24
122	9.05	8.82	1.13	9.76	9.47	1.17	10.47	9.29	1.21	10.99	9.57	1.23	11.90	9.79	1.26	12.61	10.07	1.28

DB: Dry Bulb Temperature (°F) WB: Wet Bulb Temperature (°F) TC: Total Capacity (kBtu/h)
 SHC: Sensible Capacity (kBtu/h) PI: Power Input (kW) (includes compressor, indoor fan motor and outdoor fan motor)
 1. All capacities are net, evaporator fan motor heat is deducted.
 2. Cooling range can be extended from 0°F down to -4°F using the Low Ambient Wind Baffle Kit (sold separately).
 3. Grey shading indicates reference data. Operation outside of the verified temperature range is subject to decreased performance and / or safety interruption.

4. Direct interpolation is permissible. ⚠ Do not extrapolate.
 Capacity as rated: 0 ft. above sea level with 24.6 ft. of refrigerant piping. 0 ft. level difference between outdoor and indoor units.
 Cooling capacity rating obtained with air entering the indoor unit at 80°F dry bulb (DB) and 67°F wet bulb (WB), and outdoor ambient conditions of 95°F dry bulb (DB) and 75°F wet bulb (WB).

PERFORMANCE DATA

Mid Static Ducted Cooling Capacity Tables

Cooling Capacity Table for KSUJB181A (KUSXB181A / KNUJB181A)

Table 23: KSUJB181A Mid Static Ducted System Cooling Capacity Table.

Outdoor Air Temp. (°F DB)	Indoor Air Temp. °F DB / °F WB																	
	68 / 57			72 / 61			77 / 64			80 / 67			86 / 72			90 / 75		
	TC	SHC	PI	TC	SHC	PI	TC	SHC	PI	TC	SHC	PI	TC	SHC	PI	TC	SHC	PI
-4	17.7	12.85	0.84	18.8	13.58	0.87	19.89	13.14	0.91	20.69	13.42	0.92	22.09	13.53	0.93	23.19	13.79	0.95
-0.4	17.69	12.93	0.85	18.79	13.66	0.88	19.88	13.22	0.92	20.68	13.5	0.93	22.08	13.61	0.94	23.18	13.87	0.96
5	17.67	13.04	0.87	18.77	13.77	0.9	19.87	13.34	0.93	20.66	13.62	0.94	22.06	13.73	0.96	23.16	13.99	0.98
10	17.66	13.14	0.88	18.76	13.88	0.91	19.85	13.44	0.94	20.64	13.73	0.96	22.05	13.84	0.97	23.14	14.1	0.99
15	17.65	13.25	0.89	18.74	13.99	0.92	19.84	13.55	0.96	20.63	13.83	0.97	22.03	13.95	0.99	23.12	14.22	1.01
20	17.63	13.35	0.9	18.73	14.1	0.94	19.82	13.65	0.97	20.61	13.94	0.98	22.01	14.06	1	23.11	14.33	1.02
25	17.62	13.45	0.92	18.71	14.21	0.95	19.81	13.76	0.99	20.6	14.05	1	22	14.17	1.02	23.09	14.44	1.04
30	17.6	13.56	0.93	18.7	14.32	0.96	19.79	13.87	1	20.58	14.16	1.01	21.98	14.28	1.03	23.07	14.55	1.05
35	17.59	13.66	0.94	18.68	14.43	0.98	19.78	13.97	1.01	20.57	14.27	1.03	21.96	14.39	1.04	23.05	14.66	1.08
40	17.58	13.76	0.96	18.67	14.54	0.99	19.76	14.08	1.03	20.55	14.37	1.04	21.94	14.49	1.06	23.04	14.77	1.09
45	17.56	13.87	0.97	18.66	14.65	1	19.75	14.18	1.04	20.53	14.48	1.05	21.93	14.6	1.08	23.02	14.88	1.11
50	17.55	13.97	0.98	18.64	14.75	1.02	19.73	14.29	1.06	20.52	14.59	1.08	21.91	14.71	1.1	23	14.99	1.12
55	17.54	14.07	0.99	18.63	14.86	1.03	19.72	14.39	1.08	20.5	14.69	1.09	21.89	14.82	1.11	22.98	15.1	1.13
60	17.52	14.17	1.01	18.61	14.97	1.04	19.7	14.5	1.09	20.49	14.8	1.11	21.88	14.93	1.13	22.97	15.21	1.15
65	17.51	14.27	1.02	18.6	15.08	1.06	19.69	14.6	1.11	20.47	14.91	1.12	21.86	15.03	1.14	22.95	15.32	1.15
70	17.50	14.38	1.03	18.58	15.19	1.08	19.67	14.70	1.12	20.46	15.01	1.13	21.84	15.14	1.15	22.93	15.43	1.17
75	17.08	14.14	1.10	18.16	14.96	1.14	19.24	14.50	1.17	20.03	14.81	1.19	21.41	14.96	1.21	22.50	15.25	1.23
80	16.66	13.90	1.15	17.74	14.72	1.19	18.82	14.29	1.23	19.60	14.61	1.25	20.98	14.77	1.27	22.06	15.07	1.30
85	16.24	13.64	1.20	17.32	14.47	1.25	18.40	14.06	1.29	19.17	14.39	1.31	20.55	14.57	1.33	21.63	14.88	1.36
90	15.82	13.39	1.26	16.90	14.22	1.31	17.97	13.84	1.35	18.75	14.17	1.37	20.12	14.36	1.39	21.20	14.69	1.42
95	15.37	13.25	1.32	16.44	14.09	1.36	17.51	13.73	1.41	18.00	13.86	1.452	19.65	14.29	1.46	20.72	14.62	1.49
100	14.99	12.89	1.37	16.06	13.74	1.42	17.13	13.40	1.47	17.77	13.65	1.49	19.28	13.98	1.52	20.35	14.32	1.55
105	14.62	12.54	1.43	15.69	13.38	1.48	16.76	13.08	1.53	17.53	13.43	1.55	18.90	13.67	1.58	19.97	14.02	1.61
110	14.24	12.11	1.48	15.32	12.95	1.54	16.39	12.67	1.60	17.16	13.03	1.61	18.53	13.29	1.63	19.60	13.64	1.67
115	13.87	11.75	1.54	14.94	12.58	1.60	16.01	12.34	1.65	16.79	12.70	1.66	18.15	12.97	1.70	19.22	13.33	1.73
118	13.65	11.66	1.57	14.72	12.51	1.62	15.79	12.27	1.68	16.56	12.64	1.70	17.93	12.92	1.73	19.00	13.29	1.77
122	13.57	11.63	1.61	14.64	12.48	1.67	15.71	12.25	1.73	16.49	12.62	1.75	17.85	12.91	1.79	18.92	13.28	1.83

DB: Dry Bulb Temperature (°F) WB: Wet Bulb Temperature (°F) TC: Total Capacity (kBtu/h)
SHC: Sensible Capacity (kBtu/h) PI: Power Input (kW) (includes compressor, indoor fan motor and outdoor fan motor)

- All capacities are net, evaporator fan motor heat is deducted.
- Cooling range can be extended from 0°F down to -4°F using the Low Ambient Wind Baffle Kit (sold separately).
- Grey shading indicates reference data. Operation outside of the verified temperature range is subject to decreased performance and / or safety interruption.

4. Direct interpolation is permissible. Ⓒ Do not extrapolate.

Capacity as rated: 0 ft. above sea level with 24.6 ft. of refrigerant piping. 0 ft. level difference between outdoor and indoor units.

Cooling capacity rating obtained with air entering the indoor unit at 80°F dry bulb (DB) and 67°F wet bulb (WB), and outdoor ambient conditions of 95°F dry bulb (DB) and 75°F wet bulb (WB).

PERFORMANCE DATA

Mid Static Ducted Cooling Capacity Tables

Cooling Capacity Table for KSUJB241A (KUSXB241A / KNUJB241A)

Table 24: KSUJB241A Mid Static Ducted System Cooling Capacity Table.

Outdoor Air Temp. (°F DB)	Indoor Air Temp. °F DB / °F WB																	
	68 / 57			72 / 61			77 / 64			80 / 67			86 / 72			90 / 75		
	TC	SHC	PI	TC	SHC	PI	TC	SHC	PI	TC	SHC	PI	TC	SHC	PI	TC	SHC	PI
-4	22.61	17.06	1.15	24.02	18.02	1.2	25.42	17.45	1.24	26.44	17.82	1.25	28.23	17.97	1.28	29.63	18.31	1.3
-0.4	22.6	17.16	1.17	24	18.13	1.21	25.41	17.55	1.25	26.42	17.92	1.27	28.21	18.07	1.29	29.62	18.42	1.32
5	22.58	17.31	1.19	23.98	18.29	1.23	25.39	17.71	1.27	26.4	18.08	1.29	28.19	18.23	1.31	29.59	18.58	1.34
10	22.56	17.45	1.2	23.97	18.43	1.25	25.37	17.85	1.29	26.38	18.22	1.31	28.17	18.38	1.33	29.57	18.72	1.36
15	22.55	17.59	1.22	23.95	18.58	1.26	25.35	17.99	1.31	26.36	18.37	1.33	28.15	18.52	1.35	29.55	18.87	1.38
20	22.53	17.72	1.24	23.93	18.72	1.28	25.33	18.13	1.33	26.34	18.51	1.35	28.13	18.67	1.37	29.53	19.02	1.4
25	22.51	17.86	1.26	23.91	18.87	1.3	25.31	18.27	1.35	26.32	18.65	1.36	28.1	18.81	1.39	29.5	19.17	1.42
30	22.5	18	1.27	23.89	19.01	1.32	25.29	18.41	1.37	26.3	18.8	1.38	28.08	18.95	1.41	29.48	19.31	1.44
35	22.48	18.13	1.29	23.87	19.16	1.34	25.27	18.55	1.39	26.28	18.94	1.4	28.06	19.1	1.43	29.46	19.46	1.46
40	22.46	18.27	1.31	23.86	19.3	1.36	25.25	18.69	1.41	26.26	19.08	1.42	28.04	19.24	1.45	29.44	19.61	1.48
45	22.44	18.41	1.33	23.84	19.44	1.37	25.23	18.83	1.42	26.24	19.22	1.44	28.02	19.39	1.47	29.41	19.75	1.5
50	22.43	18.54	1.34	23.82	19.59	1.39	25.21	18.97	1.44	26.22	19.37	1.46	28	19.53	1.49	29.39	19.9	1.52
55	22.41	18.68	1.36	23.8	19.73	1.41	25.19	19.11	1.46	26.2	19.51	1.48	27.98	19.67	1.51	29.37	20.04	1.54
60	22.39	18.81	1.38	23.78	19.87	1.43	25.17	19.24	1.48	26.18	19.65	1.5	27.95	19.81	1.53	29.35	20.19	1.56
65	22.37	18.95	1.4	23.76	20.02	1.45	25.15	19.38	1.5	26.16	19.79	1.52	27.93	19.96	1.55	29.32	20.34	1.58
70	22.36	19.08	1.41	23.75	20.16	1.46	25.13	19.52	1.52	26.14	19.93	1.54	27.91	20.10	1.56	29.30	20.48	1.60
75	21.82	18.77	1.49	23.20	19.85	1.54	24.59	19.25	1.60	25.59	19.67	1.62	27.36	19.86	1.65	28.75	20.25	1.68
80	21.28	18.45	1.57	22.66	19.54	1.62	24.04	18.97	1.68	25.04	19.39	1.70	26.81	19.61	1.73	28.19	20.01	1.77
85	20.75	18.11	1.64	22.13	19.21	1.70	23.50	18.67	1.76	24.50	19.11	1.78	26.26	19.34	1.82	27.64	19.76	1.85
90	20.22	17.77	1.72	21.59	18.88	1.78	22.96	18.37	1.85	23.96	18.81	1.87	25.71	19.07	1.90	27.09	19.50	1.94
95	19.64	17.58	1.79	21.00	18.71	1.86	22.37	18.23	1.93	23.00	18.40	1.949	25.11	18.97	1.99	26.48	19.41	2.03
100	19.16	17.11	1.87	20.53	18.24	1.94	21.89	17.79	2.01	22.70	18.11	2.03	24.63	18.56	2.07	26.00	19.02	2.11
105	18.68	16.64	1.95	20.05	17.76	2.02	21.42	17.36	2.09	22.40	17.83	2.12	24.15	18.15	2.16	25.52	18.62	2.20
110	18.20	16.07	2.02	19.57	17.19	2.10	20.94	16.82	2.17	21.93	17.30	2.20	23.67	17.64	2.24	25.04	18.11	2.28
115	17.72	15.59	2.10	19.09	16.71	2.18	20.46	16.38	2.26	21.45	16.86	2.28	23.20	17.22	2.32	24.56	17.70	2.37
118	17.44	15.48	2.15	18.80	16.60	2.22	20.17	16.29	2.30	21.16	16.78	2.33	22.91	17.16	2.37	24.28	17.65	2.42
122	17.34	15.44	2.21	18.71	16.57	2.29	20.08	16.27	2.37	21.07	16.76	2.40	22.81	17.14	2.44	24.18	17.63	2.49

DB: Dry Bulb Temperature (°F) WB: Wet Bulb Temperature (°F) TC: Total Capacity (kBtu/h)

SHC: Sensible Capacity (kBtu/h) PI: Power Input (kW) (includes compressor, indoor fan motor and outdoor fan motor)

1. All capacities are net, evaporator fan motor heat is deducted.

2. Cooling range can be extended from 0°F down to -4°F using the Low Ambient Wind Baffle Kit (sold separately).

3. Grey shading indicates reference data. Operation outside of the verified temperature range is subject to decreased performance and / or safety interruption.

4. Direct interpolation is permissible. ⚠ Do not extrapolate.

Capacity as rated: 0 ft. above sea level with 24.6 ft. of refrigerant piping. 0 ft. level difference between outdoor and indoor units.

Cooling capacity rating obtained with air entering the indoor unit at 80°F dry bulb (DB) and 67°F wet bulb (WB), and outdoor ambient conditions of 95°F dry bulb (DB) and 75°F wet bulb (WB).

PERFORMANCE DATA

Mid Static Ducted Cooling Capacity Tables

Cooling Capacity Table for KSUJB301A (KUSXB301A / KNUJB301A)

Table 25: KSUJB301A Mid Static Ducted System Cooling Capacity Table.

Outdoor Air Temp. (°F DB)	Indoor Air Temp. °F DB / °F WB																	
	68 / 57			72 / 61			77 / 64			80 / 67			86 / 72			90 / 75		
	TC	SHC	PI	TC	SHC	PI	TC	SHC	PI	TC	SHC	PI	TC	SHC	PI	TC	SHC	PI
-4	28.51	17.06	1.46	30.29	18.02	1.53	32.05	17.45	1.58	33.34	17.82	1.59	35.59	17.97	1.63	37.36	18.31	1.65
-0.4	28.5	17.16	1.49	30.26	18.13	1.54	32.04	17.55	1.59	33.31	17.92	1.61	35.57	18.07	1.64	37.35	18.42	1.68
5	28.47	17.31	1.51	30.24	18.29	1.56	32.01	17.71	1.61	33.29	18.08	1.64	35.54	18.23	1.67	37.31	18.58	1.7
10	28.45	17.45	1.53	30.22	18.43	1.59	31.99	17.85	1.64	33.26	18.22	1.67	35.52	18.38	1.69	37.28	18.72	1.73
15	28.43	17.59	1.55	30.2	18.58	1.6	31.96	17.99	1.67	33.24	18.37	1.69	35.49	18.52	1.72	37.26	18.87	1.75
20	28.41	17.72	1.58	30.17	18.72	1.63	31.94	18.13	1.69	33.21	18.51	1.72	35.47	18.67	1.74	37.23	19.02	1.78
25	28.38	17.86	1.6	30.15	18.87	1.65	31.91	18.27	1.72	33.19	18.65	1.73	35.43	18.81	1.77	37.2	19.17	1.81
30	28.37	18	1.61	30.12	19.01	1.68	31.89	18.41	1.74	33.16	18.8	1.75	35.41	18.95	1.79	37.17	19.31	1.83
35	28.34	18.13	1.64	30.1	19.16	1.7	31.86	18.55	1.77	33.14	18.94	1.78	35.38	19.1	1.82	37.15	19.46	1.86
40	28.32	18.27	1.67	30.08	19.3	1.73	31.84	18.69	1.79	33.11	19.08	1.81	35.35	19.24	1.84	37.12	19.61	1.88
45	28.29	18.41	1.69	30.06	19.44	1.74	31.81	18.83	1.81	33.09	19.22	1.83	35.33	19.39	1.87	37.08	19.75	1.91
50	28.28	18.54	1.7	30.03	19.59	1.77	31.79	18.97	1.83	33.06	19.37	1.86	35.3	19.53	1.89	37.06	19.9	1.93
55	28.26	18.68	1.73	30.01	19.73	1.79	31.76	19.11	1.86	33.03	19.51	1.88	35.28	19.67	1.92	37.03	20.04	1.96
60	28.23	18.81	1.75	29.98	19.87	1.82	31.74	19.24	1.88	33.01	19.65	1.91	35.24	19.81	1.95	37.01	20.19	1.98
65	28.21	18.95	1.78	29.96	20.02	1.84	31.71	19.38	1.91	32.98	19.79	1.93	35.22	19.96	1.97	36.97	20.34	2.01
70	28.19	19.08	1.79	29.95	20.16	1.86	31.69	19.52	1.93	32.96	19.93	1.96	35.19	20.10	1.98	36.94	20.48	2.03
75	27.51	18.77	1.89	29.25	19.85	1.96	31.00	19.25	2.03	32.27	19.67	2.06	34.50	19.86	2.10	36.25	20.25	2.14
80	26.83	18.45	2.00	28.57	19.54	2.06	30.31	18.97	2.14	31.57	19.39	2.16	33.80	19.61	2.20	35.54	20.01	2.25
85	26.16	18.11	2.08	27.90	19.21	2.16	29.63	18.67	2.24	30.89	19.11	2.26	33.11	19.34	2.31	34.85	19.76	2.35
90	25.49	17.77	2.19	27.22	18.88	2.26	28.95	18.37	2.35	30.21	18.81	2.38	32.42	19.07	2.42	34.16	19.50	2.47
95	24.76	17.58	2.28	26.48	18.71	2.36	28.21	18.23	2.45	29.00	18.40	2.479	31.66	18.97	2.53	33.39	19.41	2.58
100	24.16	17.11	2.38	25.89	18.24	2.47	27.60	17.79	2.56	28.62	18.11	2.58	31.06	18.56	2.63	32.78	19.02	2.68
105	23.55	16.64	2.48	25.28	17.76	2.57	27.01	17.36	2.66	28.24	17.83	2.70	30.45	18.15	2.75	32.18	18.62	2.80
110	22.95	16.07	2.57	24.68	17.19	2.67	26.40	16.82	2.76	27.65	17.30	2.80	29.84	17.64	2.85	31.57	18.11	2.90
115	22.34	15.59	2.67	24.07	16.71	2.77	25.80	16.38	2.87	27.05	16.86	2.90	29.25	17.22	2.95	30.97	17.70	3.01
118	21.99	15.48	2.73	23.70	16.60	2.82	25.43	16.29	2.92	26.68	16.78	2.96	28.89	17.16	3.01	30.61	17.65	3.08
122	21.86	15.44	2.81	23.59	16.57	2.91	25.32	16.27	3.01	26.57	16.76	3.05	28.76	17.14	3.10	30.49	17.63	3.17

DB: Dry Bulb Temperature (°F) WB: Wet Bulb Temperature (°F) TC: Total Capacity (kBtu/h)

SHC: Sensible Capacity (kBtu/h) PI: Power Input (kW) (includes compressor, indoor fan motor and outdoor fan motor)

1. All capacities are net, evaporator fan motor heat is deducted.

2. Cooling range can be extended from 0°F down to -4°F using the Low Ambient Wind Baffle Kit (sold separately).

3. Grey shading indicates reference data. Operation outside of the verified temperature range is subject to decreased performance and / or safety interruption.

4. Direct interpolation is permissible. ⚠ Do not extrapolate.

Capacity as rated: 0 ft. above sea level with 24.6 ft. of refrigerant piping. 0 ft. level difference between outdoor and indoor units.

Cooling capacity rating obtained with air entering the indoor unit at 80°F dry bulb (DB) and 67°F wet bulb (WB), and outdoor ambient conditions of 95°F dry bulb (DB) and 75°F wet bulb (WB).

PERFORMANCE DATA

Mid Static Ducted Cooling Capacity Tables

Cooling Capacity Table for KSUJB361A (KUSXB361A / KNUJB361A)

Table 26: KSUJB361A Mid Static Ducted System Cooling Capacity Table.

Outdoor Air Temp. (°F DB)	Indoor Air Temp. °F DB / °F WB																	
	68 / 57			72 / 61			77 / 64			80 / 67			86 / 72			90 / 75		
	TC	SHC	PI	TC	SHC	PI	TC	SHC	PI	TC	SHC	PI	TC	SHC	PI	TC	SHC	PI
-4	35.40	25.39	1.75	37.60	26.81	1.82	39.78	25.96	1.90	41.38	26.51	1.92	44.18	26.73	1.94	46.38	27.24	1.99
-0.4	35.38	25.53	1.78	37.58	26.97	1.84	39.76	26.12	1.92	41.36	26.67	1.94	44.16	26.89	1.97	46.36	27.40	2.01
5	35.34	25.76	1.82	37.54	27.22	1.88	39.74	26.35	1.94	41.32	26.89	1.97	44.12	27.14	2.01	46.32	27.64	2.05
10	35.32	25.96	1.84	37.52	27.42	1.90	39.70	26.55	1.97	41.28	27.12	2.01	44.10	27.34	2.03	46.28	27.87	2.07
15	35.30	26.16	1.86	37.48	27.64	1.92	39.68	26.77	2.01	41.26	27.32	2.03	44.06	27.56	2.07	46.24	28.09	2.11
20	35.26	26.37	1.90	37.46	27.87	1.97	39.64	26.97	2.03	41.22	27.54	2.05	44.02	27.77	2.09	46.22	28.29	2.13
25	35.24	26.57	1.92	37.42	28.07	1.99	39.62	27.18	2.07	41.20	27.77	2.09	44.00	27.99	2.11	46.18	28.52	2.18
30	35.20	26.77	1.94	37.40	28.29	2.01	39.58	27.40	2.09	41.16	27.97	2.11	43.96	28.21	2.16	46.14	28.74	2.20
35	35.18	26.97	1.97	37.36	28.50	2.05	39.56	27.60	2.11	41.14	28.19	2.13	43.92	28.41	2.18	46.10	28.96	2.22
40	35.16	27.20	2.01	37.34	28.72	2.07	39.52	27.81	2.16	41.10	28.39	2.18	43.88	28.64	2.22	46.08	29.19	2.26
45	35.12	27.40	2.03	37.32	28.94	2.09	39.50	28.01	2.18	41.06	28.60	2.20	43.86	28.84	2.24	46.04	29.39	2.28
50	35.10	27.58	2.05	37.28	29.14	2.13	39.46	28.23	2.20	41.04	28.82	2.24	43.82	29.06	2.28	46.00	29.61	2.32
55	35.08	27.79	2.07	37.26	29.37	2.16	39.44	28.43	2.24	41.00	29.02	2.26	43.78	29.27	2.30	45.96	29.83	2.35
60	35.04	27.99	2.11	37.22	29.57	2.18	39.40	28.64	2.26	40.98	29.25	2.28	43.76	29.49	2.32	45.94	30.04	2.39
65	35.02	28.19	2.13	37.20	29.79	2.22	39.38	28.84	2.28	40.94	29.45	2.32	43.72	29.69	2.37	45.90	30.26	2.41
70	35.00	28.39	2.16	37.16	30.00	2.24	39.34	29.04	2.32	40.92	29.65	2.35	43.68	29.92	2.39	45.86	30.48	2.43
75	34.16	27.93	2.28	36.32	29.55	2.37	38.48	28.64	2.45	40.06	29.27	2.47	42.82	29.55	2.52	45.00	30.14	2.58
80	33.32	27.46	2.39	35.48	29.08	2.47	37.64	28.21	2.58	39.20	28.86	2.60	41.96	29.16	2.64	44.12	29.77	2.71
85	32.48	26.95	2.52	34.64	28.60	2.60	36.80	27.79	2.71	38.34	28.43	2.73	41.10	28.78	2.77	43.26	29.41	2.83
90	31.64	26.45	2.62	33.80	28.09	2.73	35.94	27.34	2.81	37.50	27.99	2.85	40.24	28.37	2.92	42.40	29.02	2.96
95	30.74	26.16	2.75	32.88	27.85	2.83	35.02	27.12	2.94	36.00	27.38	2.98	39.30	28.23	3.04	41.44	28.88	3.11
100	29.98	25.47	2.85	32.12	27.14	2.96	34.26	26.47	3.06	35.54	26.95	3.11	38.56	27.62	3.17	40.70	28.29	3.23
105	29.24	24.76	2.98	31.38	26.43	3.09	33.52	25.84	3.19	35.06	26.53	3.23	37.80	27.01	3.30	39.94	27.70	3.36
110	28.48	23.91	3.09	30.64	25.57	3.21	32.78	25.03	3.32	34.32	25.74	3.36	37.06	26.24	3.42	39.20	26.95	3.49
115	27.74	23.20	3.21	29.88	24.87	3.32	32.02	24.38	3.44	33.58	25.09	3.49	36.30	25.62	3.55	38.44	26.33	3.61
118	27.30	23.04	3.28	29.44	24.70	3.40	31.58	24.24	3.53	33.12	24.97	3.57	35.86	25.53	3.64	38.00	26.26	3.70
122	27.14	22.98	3.38	29.28	24.66	3.49	31.42	24.20	3.61	32.98	24.93	3.66	35.70	25.49	3.74	37.84	26.24	3.80

DB: Dry Bulb Temperature (°F) WB: Wet Bulb Temperature (°F) TC: Total Capacity (kBtu/h)
SHC: Sensible Capacity (kBtu/h) PI: Power Input (kW) (includes compressor, indoor fan motor and outdoor fan motor)

- All capacities are net, evaporator fan motor heat is deducted.
- Cooling range can be extended from 0°F down to -4°F using the Low Ambient Wind Baffle Kit (sold separately).
- Grey shading indicates reference data. Operation outside of the verified temperature range is subject to decreased performance and / or safety interruption.

4. Direct interpolation is permissible. ⚠ Do not extrapolate.

Capacity as rated: 0 ft. above sea level with 24.6 ft. of refrigerant piping, 0 ft. level difference between outdoor and indoor units.

Cooling capacity rating obtained with air entering the indoor unit at 80°F dry bulb (DB) and 67°F wet bulb (WB), and outdoor ambient conditions of 95°F dry bulb (DB) and 75°F wet bulb (WB).

PERFORMANCE DATA

Mid Static Ducted Cooling Capacity Tables

Cooling Capacity Table for KSSJB421A (KUSXB421A / KNSJB421A)

Table 27: KSSJB421A Mid Static Ducted System Cooling Capacity Table.

Outdoor Air Temp. (°F DB)	Indoor Air Temp. °F DB / °F WB																	
	68 / 57			72 / 61			77 / 64			80 / 67			86 / 72			90 / 75		
	TC	SHC	PI	TC	SHC	PI	TC	SHC	PI	TC	SHC	PI	TC	SHC	PI	TC	SHC	PI
-4	41.30	31.87	2.06	43.87	33.66	2.13	46.41	32.59	2.23	48.28	33.28	2.26	51.54	33.56	2.28	54.11	34.19	2.33
-0.4	41.28	32.05	2.09	43.84	33.86	2.16	46.39	32.79	2.26	48.25	33.48	2.28	51.52	33.76	2.31	54.09	34.40	2.36
5	41.23	32.33	2.13	43.80	34.17	2.21	46.36	33.07	2.28	48.21	33.76	2.31	51.47	34.06	2.36	54.04	34.70	2.41
10	41.21	32.59	2.16	43.77	34.42	2.23	46.32	33.33	2.31	48.16	34.04	2.36	51.45	34.32	2.38	53.99	34.98	2.43
15	41.18	32.84	2.18	43.73	34.70	2.26	46.29	33.61	2.36	48.14	34.29	2.38	51.40	34.60	2.43	53.95	35.26	2.48
20	41.14	33.10	2.23	43.70	34.98	2.31	46.25	33.86	2.38	48.09	34.57	2.41	51.36	34.85	2.46	53.92	35.52	2.51
25	41.11	33.35	2.26	43.66	35.24	2.33	46.22	34.12	2.43	48.07	34.85	2.46	51.33	35.13	2.48	53.88	35.80	2.56
30	41.07	33.61	2.28	43.63	35.52	2.36	46.18	34.40	2.46	48.02	35.11	2.48	51.29	35.41	2.53	53.83	36.08	2.58
35	41.04	33.86	2.31	43.59	35.77	2.41	46.15	34.65	2.48	48.00	35.39	2.51	51.24	35.67	2.56	53.78	36.36	2.61
40	41.02	34.14	2.36	43.56	36.05	2.43	46.11	34.90	2.53	47.95	35.64	2.56	51.19	35.95	2.61	53.76	36.64	2.66
45	40.97	34.40	2.38	43.54	36.33	2.46	46.08	35.16	2.56	47.90	35.90	2.58	51.17	36.20	2.63	53.71	36.89	2.68
50	40.95	34.62	2.41	43.49	36.58	2.51	46.04	35.44	2.58	47.88	36.18	2.63	51.12	36.48	2.68	53.67	37.17	2.73
55	40.93	34.88	2.43	43.47	36.87	2.53	46.01	35.69	2.63	47.83	36.43	2.66	51.08	36.74	2.71	53.62	37.45	2.76
60	40.88	35.13	2.48	43.42	37.12	2.56	45.97	35.95	2.66	47.81	36.71	2.68	51.05	37.02	2.73	53.60	37.71	2.80
65	40.86	35.39	2.51	43.40	37.40	2.61	45.94	36.20	2.68	47.76	36.97	2.73	51.01	37.27	2.78	53.55	37.99	2.83
70	40.83	35.64	2.53	43.35	37.65	2.63	45.90	36.46	2.73	47.74	37.22	2.76	50.96	37.55	2.80	53.50	38.27	2.85
75	39.85	35.06	2.68	42.37	37.09	2.78	44.89	35.95	2.88	46.74	36.74	2.90	49.96	37.09	2.95	52.50	37.83	3.03
80	38.87	34.47	2.80	41.39	36.51	2.90	43.91	35.41	3.03	45.73	36.23	3.05	48.95	36.61	3.10	51.47	37.37	3.18
85	37.89	33.84	2.95	40.41	35.90	3.05	42.93	34.88	3.18	44.73	35.69	3.20	47.95	36.13	3.25	50.47	36.92	3.33
90	36.91	33.20	3.08	39.43	35.26	3.20	41.93	34.32	3.30	43.75	35.13	3.35	46.95	35.62	3.43	49.47	36.43	3.48
95	35.86	32.84	3.23	38.36	34.96	3.33	40.86	34.04	3.45	42.00	34.37	3.50	45.85	35.44	3.57	48.35	36.25	3.65
100	34.98	31.98	3.35	37.47	34.06	3.48	39.97	33.22	3.60	41.46	33.84	3.65	44.99	34.68	3.72	47.48	35.52	3.80
105	34.11	31.09	3.50	36.61	33.17	3.62	39.11	32.44	3.75	40.90	33.30	3.80	44.10	33.91	3.87	46.60	34.78	3.95
110	33.23	30.02	3.62	35.75	32.10	3.77	38.24	31.42	3.90	40.04	32.31	3.95	43.24	32.94	4.02	45.73	33.84	4.10
115	32.36	29.13	3.77	34.86	31.21	3.90	37.36	30.60	4.05	39.18	31.49	4.10	42.35	32.16	4.17	44.85	33.05	4.24
118	31.85	28.92	3.85	34.35	31.01	4.00	36.84	30.42	4.15	38.64	31.34	4.20	41.84	32.05	4.27	44.33	32.97	4.34
122	31.66	28.85	3.97	34.16	30.96	4.10	36.66	30.37	4.24	38.48	31.29	4.29	41.65	32.00	4.39	44.15	32.94	4.47

DB: Dry Bulb Temperature (°F) WB: Wet Bulb Temperature (°F) TC: Total Capacity (kBtu/h)
SHC: Sensible Capacity (kBtu/h) PI: Power Input (kW) (includes compressor, indoor fan motor and outdoor fan motor)

1. All capacities are net, evaporator fan motor heat is deducted.
2. Cooling range can be extended from 0°F down to -4°F using the Low Ambient Wind Baffle Kit (sold separately).
3. Grey shading indicates reference data. Operation outside of the verified temperature range is subject to decreased performance and / or safety interruption.

4. Direct interpolation is permissible. ⚠ Do not extrapolate.

Capacity as rated: 0 ft. above sea level with 24.6 ft. of refrigerant piping. 0 ft. level difference between outdoor and indoor units.

Cooling capacity rating obtained with air entering the indoor unit at 80°F dry bulb (DB) and 67°F wet bulb (WB), and outdoor ambient conditions of 95°F dry bulb (DB) and 75°F wet bulb (WB).

PERFORMANCE DATA

Mid Static Ducted Cooling Capacity Tables

Cooling Capacity Table for KSSJB481A (KUSXB481A / KNSJB481A)

Table 28: KSSJB481A Mid Static Ducted System Cooling Capacity Table.

Outdoor Air Temp. (°F DB)	Indoor Air Temp. °F DB / °F WB																	
	68 / 57			72 / 61			77 / 64			80 / 67			86 / 72			90 / 75		
	TC	SHC	PI	TC	SHC	PI	TC	SHC	PI	TC	SHC	PI	TC	SHC	PI	TC	SHC	PI
-4	45.73	35.04	2.34	48.57	37.00	2.42	51.38	35.82	2.53	53.45	36.58	2.56	57.07	36.88	2.59	59.91	37.58	2.65
-0.4	45.70	35.23	2.37	48.54	37.22	2.45	51.36	36.04	2.56	53.42	36.80	2.59	57.04	37.11	2.62	59.88	37.81	2.67
5	45.65	35.54	2.42	48.49	37.56	2.51	51.33	36.35	2.59	53.37	37.11	2.62	56.99	37.44	2.67	59.83	38.14	2.73
10	45.62	35.82	2.45	48.46	37.84	2.53	51.28	36.63	2.62	53.32	37.42	2.67	56.96	37.72	2.70	59.78	38.45	2.76
15	45.60	36.10	2.48	48.41	38.14	2.56	51.25	36.94	2.67	53.29	37.70	2.70	56.91	38.03	2.76	59.73	38.76	2.82
20	45.54	36.38	2.53	48.39	38.45	2.62	51.20	37.22	2.70	53.24	38.00	2.73	56.86	38.31	2.79	59.70	39.04	2.84
25	45.52	36.66	2.56	48.33	38.73	2.65	51.18	37.50	2.76	53.22	38.31	2.79	56.83	38.62	2.82	59.65	39.35	2.90
30	45.47	36.94	2.59	48.31	39.04	2.67	51.12	37.81	2.79	53.17	38.59	2.82	56.78	38.93	2.87	59.60	39.66	2.93
35	45.44	37.22	2.62	48.26	39.32	2.73	51.10	38.09	2.82	53.14	38.90	2.84	56.73	39.21	2.90	59.55	39.96	2.96
40	45.42	37.53	2.67	48.23	39.63	2.76	51.05	38.37	2.87	53.09	39.18	2.90	56.68	39.52	2.96	59.52	40.27	3.01
45	45.36	37.81	2.70	48.21	39.93	2.79	51.02	38.65	2.90	53.04	39.46	2.93	56.65	39.79	2.98	59.47	40.55	3.04
50	45.34	38.06	2.73	48.15	40.21	2.84	50.97	38.96	2.93	53.01	39.77	2.98	56.60	40.10	3.04	59.42	40.86	3.10
55	45.31	38.34	2.76	48.13	40.52	2.87	50.94	39.24	2.98	52.96	40.05	3.01	56.55	40.38	3.07	59.37	41.17	3.13
60	45.26	38.62	2.82	48.08	40.80	2.90	50.89	39.52	3.01	52.93	40.35	3.04	56.52	40.69	3.10	59.34	41.45	3.18
65	45.23	38.90	2.84	48.05	41.11	2.96	50.87	39.79	3.04	52.88	40.63	3.10	56.47	40.97	3.15	59.29	41.75	3.21
70	45.21	39.18	2.87	48.00	41.39	2.98	50.81	40.07	3.10	52.86	40.91	3.13	56.42	41.28	3.18	59.24	42.06	3.24
75	44.12	38.54	3.04	46.91	40.77	3.15	49.70	39.52	3.27	51.74	40.38	3.29	55.31	40.77	3.35	58.13	41.59	3.44
80	43.04	37.89	3.18	45.83	40.13	3.29	48.62	38.93	3.44	50.63	39.82	3.46	54.20	40.24	3.52	56.99	41.08	3.60
85	41.95	37.19	3.35	44.74	39.46	3.46	47.53	38.34	3.60	49.52	39.24	3.63	53.09	39.71	3.69	55.88	40.58	3.77
90	40.87	36.49	3.49	43.66	38.76	3.63	46.42	37.72	3.74	48.44	38.62	3.80	51.98	39.15	3.89	54.77	40.05	3.94
95	39.71	36.10	3.66	42.47	38.42	3.77	45.23	37.42	3.91	46.50	37.78	3.97	50.76	38.96	4.05	53.53	39.85	4.14
100	38.72	35.15	3.80	41.49	37.44	3.94	44.25	36.52	4.08	45.91	37.19	4.14	49.81	38.12	4.22	52.57	39.04	4.31
105	37.77	34.17	3.97	40.53	36.46	4.11	43.30	35.65	4.25	45.29	36.60	4.31	48.83	37.28	4.39	51.59	38.23	4.48
110	36.79	32.99	4.11	39.58	35.29	4.28	42.34	34.53	4.42	44.33	35.51	4.48	47.87	36.21	4.56	50.63	37.19	4.65
115	35.83	32.02	4.28	38.60	34.31	4.42	41.36	33.64	4.59	43.37	34.62	4.65	46.89	35.35	4.73	49.65	36.32	4.81
118	35.26	31.79	4.36	38.03	34.09	4.53	40.79	33.44	4.70	42.78	34.45	4.76	46.32	35.23	4.84	49.08	36.24	4.93
122	35.06	31.71	4.50	37.82	34.03	4.65	40.58	33.39	4.81	42.60	34.39	4.87	46.11	35.18	4.98	48.88	36.21	5.07

DB: Dry Bulb Temperature (°F) WB: Wet Bulb Temperature (°F) TC: Total Capacity (kBtu/h)
 SHC: Sensible Capacity (kBtu/h) PI: Power Input (kW) (includes compressor, indoor fan motor and outdoor fan motor)
 1. All capacities are net, evaporator fan motor heat is deducted.
 2. Cooling range can be extended from 0°F down to -4°F using the Low Ambient Wind Baffle Kit (sold separately).
 3. Grey shading indicates reference data. Operation outside of the verified temperature range is subject to decreased performance and / or safety interruption.

4. Direct interpolation is permissible. ⚠ Do not extrapolate.
 Capacity as rated: 0 ft. above sea level with 24.6 ft. of refrigerant piping. 0 ft. level difference between outdoor and indoor units.
 Cooling capacity rating obtained with air entering the indoor unit at 80°F dry bulb (DB) and 67°F wet bulb (WB), and outdoor ambient conditions of 95°F dry bulb (DB) and 75°F wet bulb (WB).

PERFORMANCE DATA

Mid Static Ducted Maximum Cooling Capacity Tables

Maximum Cooling Capacity Table for KSUJB091A (KUSXB091A / KNUJB091A)

Table 29: KSUJB091A Mid Static Ducted System Maximum Cooling Capacity Table.

Outdoor Air Temp. (°F DB)	Indoor Air Temp. °F DB / °F WB																	
	68 / 57			72 / 61			77 / 64			80 / 67			86 / 72			90 / 75		
	TC	SHC	PI	TC	SHC	PI	TC	SHC	PI	TC	SHC	PI	TC	SHC	PI	TC	SHC	PI
-4	10.52	9.55	0.67	11.17	10.08	0.69	11.83	9.76	0.72	12.30	9.97	0.73	13.13	10.05	0.74	13.78	10.24	0.75
-0.4	10.51	9.60	0.67	11.17	10.14	0.70	11.82	9.82	0.73	12.29	10.03	0.73	13.12	10.11	0.75	13.78	10.30	0.77
5	10.51	9.68	0.69	11.16	10.23	0.71	11.81	9.90	0.74	12.28	10.12	0.75	13.12	10.20	0.76	13.77	10.40	0.78
10	10.50	9.76	0.70	11.15	10.31	0.72	11.80	9.99	0.75	12.27	10.19	0.76	13.10	10.28	0.77	13.75	10.48	0.79
15	10.49	9.84	0.71	11.14	10.40	0.73	11.79	10.06	0.76	12.26	10.28	0.77	13.09	10.36	0.78	13.75	10.56	0.80
20	10.48	9.92	0.72	11.13	10.47	0.75	11.78	10.14	0.77	12.25	10.36	0.78	13.09	10.44	0.79	13.74	10.64	0.81
25	10.47	9.99	0.73	11.12	10.56	0.75	11.77	10.22	0.78	12.24	10.44	0.79	13.07	10.53	0.80	13.72	10.72	0.82
30	10.47	10.07	0.74	11.11	10.64	0.77	11.77	10.30	0.79	12.24	10.52	0.80	13.06	10.60	0.82	13.72	10.81	0.83
35	10.46	10.15	0.75	11.11	10.72	0.77	11.76	10.38	0.80	12.22	10.60	0.81	13.06	10.69	0.83	13.70	10.89	0.84
40	10.45	10.22	0.76	11.10	10.80	0.79	11.75	10.46	0.81	12.21	10.68	0.82	13.05	10.76	0.84	13.69	10.97	0.86
45	10.44	10.30	0.77	11.09	10.88	0.80	11.74	10.53	0.82	12.21	10.76	0.84	13.03	10.85	0.85	13.68	11.05	0.87
50	10.43	10.37	0.78	11.08	10.96	0.80	11.73	10.61	0.84	12.20	10.84	0.84	13.03	10.93	0.86	13.67	11.13	0.88
55	10.42	10.45	0.79	11.07	11.04	0.82	11.72	10.69	0.85	12.19	10.91	0.86	13.02	11.01	0.87	13.66	11.22	0.89
60	10.42	10.53	0.80	11.06	11.12	0.83	11.71	10.77	0.86	12.18	11.00	0.87	13.00	11.08	0.88	13.65	11.30	0.90
65	10.41	10.60	0.81	11.05	11.20	0.84	11.70	10.85	0.87	12.17	11.07	0.88	13.00	11.17	0.90	13.64	11.38	0.91
70	10.40	10.68	0.82	11.05	11.28	0.85	11.69	10.92	0.88	12.16	11.16	0.89	12.99	11.24	0.91	13.63	11.46	0.92
75	10.15	10.50	0.86	10.79	11.11	0.90	11.44	10.77	0.93	11.90	11.00	0.94	12.73	11.11	0.96	13.37	11.33	0.98
80	9.90	10.33	0.91	10.54	10.94	0.94	11.19	10.61	0.98	11.65	10.85	0.99	12.47	10.97	1.00	13.12	11.20	1.02
85	9.65	10.14	0.95	10.29	10.75	0.99	10.93	10.44	1.02	11.40	10.69	1.03	12.22	10.82	1.05	12.86	11.05	1.07
90	9.41	9.95	1.00	10.04	10.56	1.03	10.68	10.28	1.07	11.14	10.53	1.08	11.96	10.67	1.10	12.60	10.91	1.13
95	9.13	9.84	1.04	9.77	10.47	1.08	10.41	10.20	1.12	10.70	10.30	1.13	11.68	10.62	1.15	12.32	10.87	1.17
100	8.91	9.58	1.08	9.55	10.20	1.12	10.19	9.96	1.17	10.56	10.14	1.18	11.46	10.38	1.20	12.09	10.64	1.23
105	8.69	9.31	1.13	9.33	9.94	1.17	9.96	9.71	1.21	10.42	9.98	1.23	11.24	10.16	1.25	11.87	10.42	1.27
110	8.47	9.00	1.17	9.10	9.62	1.21	9.74	9.41	1.26	10.20	9.68	1.27	11.01	9.87	1.30	11.65	10.13	1.32
115	8.25	8.72	1.22	8.88	9.35	1.26	9.52	9.16	1.31	9.98	9.43	1.32	10.79	9.63	1.35	11.43	9.90	1.38
118	8.11	8.66	1.24	8.75	9.29	1.29	9.38	9.12	1.34	9.85	9.39	1.35	10.66	9.60	1.38	11.30	9.87	1.40
122	8.07	8.64	1.28	8.70	9.27	1.32	9.34	9.10	1.37	9.80	9.38	1.39	10.61	9.59	1.42	11.25	9.87	1.44

DB: Dry Bulb Temperature (°F) WB: Wet Bulb Temperature (°F) TC: Total Capacity (kBtu/h)

SHC: Sensible Capacity (kBtu/h) PI: Power Input (kW) (includes compressor, indoor fan motor and outdoor fan motor)

1. All capacities are net, evaporator fan motor heat is deducted.

2. Cooling range can be extended from 0°F down to -4°F using the Low Ambient Wind Baffle Kit (sold separately).

3. Grey shading indicates reference data. Operation outside of the verified temperature range is subject to decreased performance and / or safety interruption.

4. Direct interpolation is permissible. Ⓐ Do not extrapolate.

Capacity as rated: 0 ft. above sea level with 24.6 ft. of refrigerant piping. 0 ft. level difference between outdoor and indoor units.

Cooling capacity rating obtained with air entering the indoor unit at 80°F dry bulb (DB) and 67°F wet bulb (WB), and outdoor ambient conditions of 95°F dry bulb (DB) and 75°F wet bulb (WB).

PERFORMANCE DATA

Mid Static Ducted Maximum Cooling Capacity Tables

Maximum Cooling Capacity Table for KSUJB121A (KUSXB121A / KNUJB121A)

Table 30: KSUJB121A Mid Static Ducted System Maximum Cooling Capacity Table.

Outdoor Air Temp. (°F DB)	Indoor Air Temp. °F DB / °F WB																	
	68 / 57			72 / 61			77 / 64			80 / 67			86 / 72			90 / 75		
	TC	SHC	PI	TC	SHC	PI	TC	SHC	PI	TC	SHC	PI	TC	SHC	PI	TC	SHC	PI
-4	13.76	11.37	0.85	14.62	12.01	0.88	15.47	11.63	0.91	16.09	11.87	0.92	17.18	11.97	0.94	18.04	12.20	0.96
-0.4	13.76	11.44	0.86	14.61	12.08	0.89	15.47	11.70	0.92	16.08	11.94	0.93	17.17	12.04	0.95	18.03	12.27	0.98
5	13.75	11.53	0.87	14.60	12.18	0.91	15.45	11.80	0.94	16.07	12.05	0.95	17.16	12.15	0.97	18.01	12.38	0.99
10	13.73	11.63	0.89	14.59	12.28	0.92	15.44	11.89	0.95	16.05	12.14	0.97	17.14	12.25	0.99	18.00	12.48	1.01
15	13.72	11.72	0.90	14.58	12.38	0.93	15.43	11.99	0.97	16.04	12.24	0.98	17.13	12.34	1.00	17.99	12.57	1.02
20	13.71	11.81	0.91	14.56	12.47	0.95	15.42	12.08	0.98	16.03	12.33	1.00	17.12	12.44	1.01	17.97	12.67	1.03
25	13.70	11.90	0.92	14.55	12.57	0.96	15.41	12.18	1.00	16.02	12.43	1.01	17.10	12.54	1.03	17.96	12.77	1.05
30	13.70	11.99	0.94	14.54	12.67	0.98	15.39	12.27	1.01	16.01	12.52	1.02	17.09	12.63	1.04	17.95	12.87	1.06
35	13.68	12.09	0.95	14.53	12.76	0.99	15.38	12.36	1.03	15.99	12.62	1.04	17.08	12.73	1.06	17.93	12.97	1.08
40	13.67	12.18	0.97	14.52	12.86	1.00	15.37	12.45	1.04	15.98	12.71	1.05	17.07	12.82	1.07	17.92	13.07	1.09
45	13.66	12.27	0.98	14.51	12.96	1.02	15.36	12.54	1.05	15.97	12.81	1.07	17.05	12.92	1.08	17.90	13.17	1.11
50	13.65	12.35	0.99	14.50	13.05	1.03	15.35	12.64	1.07	15.96	12.90	1.08	17.04	13.02	1.10	17.89	13.26	1.12
55	13.64	12.45	1.01	14.49	13.15	1.04	15.33	12.73	1.08	15.95	13.00	1.09	17.03	13.11	1.11	17.88	13.36	1.14
60	13.63	12.54	1.02	14.47	13.24	1.06	15.32	12.83	1.09	15.94	13.10	1.11	17.01	13.20	1.13	17.86	13.46	1.15
65	13.62	12.63	1.03	14.46	13.34	1.07	15.31	12.92	1.11	15.92	13.19	1.12	17.00	13.30	1.14	17.85	13.55	1.16
70	13.61	12.72	1.05	14.45	13.43	1.08	15.30	13.01	1.12	15.91	13.29	1.13	16.99	13.39	1.16	17.83	13.65	1.18
75	13.28	12.51	1.10	14.12	13.23	1.14	14.97	12.83	1.18	15.58	13.10	1.20	16.65	13.23	1.22	17.49	13.49	1.24
80	12.96	12.30	1.16	13.80	13.02	1.20	14.64	12.64	1.24	15.24	12.93	1.26	16.32	13.07	1.28	17.16	13.34	1.30
85	12.63	12.07	1.21	13.47	12.81	1.26	14.30	12.44	1.30	14.91	12.73	1.32	15.99	12.89	1.34	16.82	13.17	1.37
90	12.31	11.84	1.27	13.14	12.58	1.31	13.98	12.24	1.36	14.58	12.54	1.38	15.65	12.71	1.40	16.49	13.00	1.43
95	11.95	11.72	1.32	12.79	12.47	1.37	13.62	12.15	1.42	14.00	12.26	1.44	15.28	12.64	1.47	16.12	12.94	1.50
100	11.66	11.41	1.38	12.49	12.15	1.43	13.33	11.86	1.49	13.82	12.07	1.50	14.99	12.37	1.53	15.82	12.67	1.56
105	11.37	11.09	1.44	12.20	11.84	1.49	13.03	11.57	1.55	13.64	11.88	1.56	14.70	12.10	1.59	15.54	12.41	1.62
110	11.08	10.71	1.50	11.91	11.46	1.55	12.75	11.21	1.61	13.35	11.53	1.62	14.41	11.75	1.65	15.24	12.06	1.69
115	10.79	10.39	1.55	11.62	11.13	1.61	12.45	10.91	1.67	13.06	11.23	1.68	14.12	11.47	1.72	14.95	11.80	1.75
118	10.61	10.32	1.59	11.45	11.07	1.64	12.28	10.86	1.70	12.88	11.18	1.72	13.94	11.44	1.75	14.78	11.76	1.79
122	10.56	10.29	1.63	11.39	11.04	1.69	12.22	10.84	1.75	12.82	11.17	1.77	13.89	11.42	1.80	14.72	11.75	1.84

DB: Dry Bulb Temperature (°F) WB: Wet Bulb Temperature (°F) TC: Total Capacity (kBtu/h)

SHC: Sensible Capacity (kBtu/h) PI: Power Input (kW) (includes compressor, indoor fan motor and outdoor fan motor)

1. All capacities are net, evaporator fan motor heat is deducted.

2. Cooling range can be extended from 0°F down to -4°F using the Low Ambient Wind Baffle Kit (sold separately).

3. Grey shading indicates reference data. Operation outside of the verified temperature range is subject to decreased performance and / or safety interruption.

4. Direct interpolation is permissible. ⚠ Do not extrapolate.

Capacity as rated: 0 ft. above sea level with 24.6 ft. of refrigerant piping. 0 ft. level difference between outdoor and indoor units.

Cooling capacity rating obtained with air entering the indoor unit at 80°F dry bulb (DB) and 67°F wet bulb (WB), and outdoor ambient conditions of 95°F dry bulb (DB) and 75°F wet bulb (WB).

PERFORMANCE DATA

Mid Static Ducted Maximum Cooling Capacity Tables

Maximum Cooling Capacity Table for KSUJB181A (KUSXB181A / KNUJB181A)

Table 31: KSUJB181A Mid Static Ducted System Maximum Cooling Capacity Table.

Outdoor Air Temp. (°F DB)	Indoor Air Temp. °F DB / °F WB																	
	68 / 57			72 / 61			77 / 64			80 / 67			86 / 72			90 / 75		
	TC	SHC	PI	TC	SHC	PI	TC	SHC	PI	TC	SHC	PI	TC	SHC	PI	TC	SHC	PI
-4	21.63	14.69	1.48	22.97	15.52	1.54	24.32	15.02	1.59	25.29	15.34	1.61	27	15.47	1.64	28.35	15.76	1.68
-0.4	21.62	14.77	1.5	22.96	15.61	1.55	24.3	15.11	1.61	25.27	15.43	1.63	26.99	15.56	1.65	28.33	15.85	1.69
5	21.6	14.9	1.53	22.94	15.74	1.58	24.28	15.24	1.64	25.25	15.56	1.65	26.97	15.69	1.69	28.31	15.99	1.71
10	21.58	15.02	1.54	22.92	15.87	1.6	24.26	15.36	1.66	25.23	15.69	1.68	26.94	15.82	1.71	28.29	16.12	1.74
15	21.57	15.14	1.56	22.91	15.99	1.63	24.25	15.48	1.68	25.21	15.81	1.7	26.92	15.94	1.74	28.26	16.25	1.76
20	21.55	15.26	1.59	22.89	16.12	1.65	24.23	15.61	1.7	25.19	15.93	1.73	26.9	16.07	1.76	28.24	16.37	1.79
25	21.53	15.38	1.61	22.87	16.24	1.66	24.21	15.73	1.73	25.17	16.06	1.75	26.88	16.19	1.79	28.22	16.5	1.81
30	21.52	15.49	1.64	22.85	16.37	1.69	24.19	15.85	1.75	25.15	16.18	1.78	26.86	16.32	1.81	28.2	16.63	1.84
35	21.5	15.61	1.65	22.84	16.49	1.71	24.17	15.97	1.78	25.14	16.3	1.8	26.84	16.44	1.84	28.18	16.75	1.86
40	21.48	15.73	1.68	22.82	16.62	1.74	24.15	16.09	1.8	25.12	16.43	1.83	26.82	16.56	1.86	28.16	16.88	1.9
45	21.47	15.85	1.7	22.8	16.74	1.76	24.13	16.21	1.83	25.1	16.55	1.85	26.8	16.69	1.89	28.13	17	1.93
50	21.45	15.96	1.73	22.78	16.86	1.79	24.12	16.33	1.85	25.08	16.67	1.88	26.78	16.81	1.9	28.11	17.13	1.95
55	21.43	16.08	1.75	22.77	16.99	1.81	24.1	16.45	1.88	25.06	16.79	1.9	26.76	16.94	1.93	28.09	17.26	1.98
60	21.42	16.2	1.76	22.75	17.11	1.84	24.08	16.57	1.9	25.04	16.92	1.93	26.74	17.06	1.95	28.07	17.38	2
65	21.4	16.31	1.79	22.73	17.23	1.85	24.06	16.69	1.93	25.02	17.04	1.95	26.72	17.18	1.98	28.05	17.51	2.03
70	21.39	16.43	1.81	22.71	17.36	1.88	24.04	16.80	1.95	25.00	17.16	1.98	26.70	17.30	2.00	28.03	17.63	2.05
75	20.87	16.16	1.91	22.20	17.09	1.98	23.52	16.57	2.05	24.48	16.93	2.08	26.17	17.09	2.11	27.50	17.43	2.16
80	20.36	15.88	2.01	21.68	16.82	2.08	23.00	16.33	2.16	23.95	16.70	2.19	25.64	16.88	2.23	26.96	17.23	2.26
85	19.85	15.59	2.10	21.16	16.54	2.19	22.48	16.07	2.26	23.44	16.45	2.29	25.12	16.65	2.33	26.44	17.01	2.38
90	19.34	15.30	2.20	20.65	16.25	2.29	21.97	15.81	2.36	22.92	16.20	2.40	24.60	16.42	2.44	25.91	16.79	2.49
95	18.78	15.14	2.30	20.09	16.11	2.39	21.40	15.69	2.48	22.00	15.84	2.50	24.02	16.33	2.55	25.33	16.71	2.60
100	18.33	14.73	2.40	19.63	15.70	2.49	20.94	15.32	2.58	21.71	15.59	2.60	23.56	15.98	2.65	24.87	16.37	2.71
105	17.87	14.33	2.50	19.18	15.29	2.59	20.48	14.94	2.69	21.43	15.35	2.71	23.10	15.63	2.76	24.41	16.03	2.83
110	17.41	13.84	2.59	18.72	14.80	2.69	20.03	14.48	2.79	20.97	14.89	2.81	22.64	15.18	2.88	23.95	15.59	2.93
115	16.95	13.42	2.69	18.26	14.38	2.79	19.57	14.10	2.89	20.52	14.51	2.93	22.19	14.82	2.98	23.50	15.23	3.04
118	16.68	13.33	2.75	17.99	14.29	2.85	19.30	14.03	2.95	20.24	14.45	2.99	21.91	14.77	3.05	23.22	15.19	3.10
122	20.28	15.19	3.93	21.88	16.30	4.08	23.47	16.00	4.23	24.63	16.49	4.28	26.67	16.86	4.34	28.27	17.35	4.45

DB: Dry Bulb Temperature (°F) WB: Wet Bulb Temperature (°F) TC: Total Capacity (kBtu/h)
 SHC: Sensible Capacity (kBtu/h) PI: Power Input (kW) (includes compressor, indoor fan motor and outdoor fan motor)
 1. All capacities are net, evaporator fan motor heat is deducted.
 2. Cooling range can be extended from 0°F down to -4°F using the Low Ambient Wind Baffle Kit (sold separately).
 3. Grey shading indicates reference data. Operation outside of the verified temperature range is subject to decreased performance and / or safety interruption.

4. Direct interpolation is permissible. ⚠ Do not extrapolate.
 Capacity as rated: 0 ft. above sea level with 24.6 ft. of refrigerant piping. 0 ft. level difference between outdoor and indoor units.
 Cooling capacity rating obtained with air entering the indoor unit at 80°F dry bulb (DB) and 67°F wet bulb (WB), and outdoor ambient conditions of 95°F dry bulb (DB) and 75°F wet bulb (WB).

PERFORMANCE DATA

Mid Static Ducted Maximum Cooling Capacity Tables

Maximum Cooling Capacity Table for KSUJB241A (KUSXB241A / KNUJB241A)

Table 32: KSUJB241A Mid Static Ducted System Maximum Cooling Capacity Table.

Outdoor Air Temp. (°F DB)	Indoor Air Temp. °F DB / °F WB																	
	68 / 57			72 / 61			77 / 64			80 / 67			86 / 72			90 / 75		
	TC	SHC	PI	TC	SHC	PI	TC	SHC	PI	TC	SHC	PI	TC	SHC	PI	TC	SHC	PI
-4	27.53	21.88	1.83	29.23	23.12	1.9	30.94	22.38	1.97	32.19	22.85	1.99	34.37	23.05	2.03	36.08	23.48	2.07
-0.4	27.52	22.01	1.85	29.22	23.25	1.92	30.93	22.51	1.99	32.17	22.99	2.01	34.35	23.18	2.05	36.06	23.62	2.09
5	27.49	22.2	1.88	29.2	23.45	1.95	30.9	22.71	2.02	32.14	23.19	2.04	34.32	23.38	2.08	36.03	23.83	2.12
10	27.47	22.38	1.91	29.18	23.64	1.98	30.89	22.89	2.05	32.11	23.37	2.07	34.29	23.57	2.11	36	24.02	2.15
15	27.45	22.56	1.94	29.15	23.83	2.01	30.86	23.07	2.08	32.09	23.56	2.1	34.26	23.75	2.14	35.97	24.2	2.2
20	27.43	22.73	1.97	29.13	24.01	2.04	30.84	23.25	2.11	32.06	23.74	2.13	34.25	23.94	2.18	35.94	24.39	2.23
25	27.4	22.91	1.99	29.11	24.2	2.07	30.81	23.43	2.14	32.04	23.92	2.16	34.22	24.13	2.21	35.92	24.58	2.26
30	27.38	23.08	2.02	29.08	24.38	2.09	30.79	23.61	2.18	32.01	24.11	2.2	34.19	24.31	2.24	35.89	24.77	2.29
35	27.36	23.26	2.05	29.06	24.57	2.12	30.76	23.79	2.21	31.99	24.29	2.23	34.16	24.5	2.27	35.86	24.96	2.32
40	27.35	23.43	2.08	29.04	24.75	2.15	30.74	23.97	2.24	31.97	24.47	2.26	34.14	24.68	2.3	35.83	25.15	2.35
45	27.33	23.61	2.1	29.02	24.94	2.19	30.71	24.15	2.27	31.94	24.66	2.29	34.11	24.86	2.34	35.81	25.34	2.38
50	27.3	23.78	2.13	29	25.12	2.22	30.7	24.33	2.3	31.92	24.84	2.32	34.08	25.05	2.37	35.78	25.52	2.41
55	27.28	23.96	2.16	28.98	25.31	2.25	30.67	24.5	2.33	31.89	25.02	2.35	34.06	25.23	2.4	35.75	25.71	2.44
60	27.26	24.13	2.2	28.95	25.49	2.27	30.65	24.68	2.36	31.87	25.2	2.38	34.03	25.41	2.43	35.73	25.9	2.47
65	27.24	24.31	2.22	28.93	25.68	2.3	30.62	24.86	2.39	31.84	25.38	2.41	34.01	25.6	2.46	35.7	26.08	2.51
70	27.22	24.48	2.25	28.91	25.86	2.33	30.60	25.04	2.41	31.82	25.56	2.44	33.98	25.78	2.49	35.67	26.27	2.54
75	26.57	24.08	2.37	28.25	25.47	2.45	29.94	24.69	2.54	31.15	25.22	2.57	33.31	25.47	2.62	35.00	25.97	2.67
80	25.91	23.66	2.49	27.59	25.06	2.58	29.27	24.33	2.67	30.49	24.88	2.70	32.63	25.15	2.75	34.32	25.67	2.82
85	25.26	23.23	2.61	26.94	24.64	2.70	28.62	23.95	2.81	29.82	24.51	2.84	31.97	24.81	2.89	33.65	25.34	2.95
90	24.61	22.79	2.73	26.28	24.21	2.84	27.95	23.56	2.94	29.17	24.13	2.97	31.30	24.46	3.03	32.97	25.01	3.08
95	23.91	22.55	2.86	25.57	24.00	2.96	27.24	23.38	3.07	28.00	23.60	3.10	30.56	24.33	3.16	32.23	24.90	3.22
100	23.32	21.95	2.98	24.99	23.39	3.08	26.65	22.82	3.19	27.64	23.23	3.23	29.98	23.80	3.29	31.65	24.39	3.35
105	22.74	21.35	3.10	24.40	22.79	3.21	26.07	22.27	3.32	27.28	22.87	3.36	29.40	23.28	3.43	31.07	23.88	3.50
110	22.16	20.62	3.21	23.82	22.05	3.33	25.49	21.58	3.46	26.69	22.19	3.50	28.82	22.62	3.56	30.49	23.23	3.63
115	21.57	20.00	3.33	23.24	21.43	3.46	24.91	21.01	3.59	26.11	21.62	3.63	28.24	22.08	3.70	29.91	22.70	3.77
118	21.22	19.85	3.42	22.89	21.30	3.54	24.55	20.90	3.66	25.76	21.53	3.71	27.89	22.01	3.77	29.56	22.64	3.85
122	21.11	19.81	3.51	22.78	21.25	3.64	24.44	20.86	3.77	25.65	21.49	3.81	27.77	21.98	3.88	29.43	22.61	3.96

DB: Dry Bulb Temperature (°F) WB: Wet Bulb Temperature (°F) TC: Total Capacity (kBtu/h)

SHC: Sensible Capacity (kBtu/h) PI: Power Input (kW) (includes compressor, indoor fan motor and outdoor fan motor)

1. All capacities are net, evaporator fan motor heat is deducted.

2. Cooling range can be extended from 0°F down to -4°F using the Low Ambient Wind Baffle Kit (sold separately).

3. Grey shading indicates reference data. Operation outside of the verified temperature range is subject to decreased performance and / or safety interruption.

4. Direct interpolation is permissible. ⚠ Do not extrapolate.

Capacity as rated: 0 ft. above sea level with 24.6 ft. of refrigerant piping. 0 ft. level difference between outdoor and indoor units.

Cooling capacity rating obtained with air entering the indoor unit at 80°F dry bulb (DB) and 67°F wet bulb (WB), and outdoor ambient conditions of 95°F dry bulb (DB) and 75°F wet bulb (WB).

PERFORMANCE DATA

Mid Static Ducted Maximum Cooling Capacity Tables

Maximum Cooling Capacity Table for KSUJB301A (KUSXB301A / KNUJB301A)

Table 33: KSUJB301A Mid Static Ducted System Maximum Cooling Capacity Table.

Outdoor Air Temp. (°F DB)	Indoor Air Temp. °F DB / °F WB																	
	68 / 57			72 / 61			77 / 64			80 / 67			86 / 72			90 / 75		
	TC	SHC	PI	TC	SHC	PI	TC	SHC	PI	TC	SHC	PI	TC	SHC	PI	TC	SHC	PI
-4	33.42	21.88	2.24	35.5	23.12	2.33	37.57	22.38	2.42	39.08	22.85	2.44	41.73	23.05	2.49	43.81	23.48	2.54
-0.4	33.41	22.01	2.27	35.49	23.25	2.35	37.56	22.51	2.44	39.06	22.99	2.47	41.71	23.18	2.52	43.79	23.62	2.57
5	33.38	22.2	2.3	35.45	23.45	2.39	37.53	22.71	2.48	39.03	23.19	2.5	41.68	23.38	2.55	43.75	23.83	2.6
10	33.35	22.38	2.34	35.43	23.64	2.43	37.5	22.89	2.52	38.99	23.37	2.54	41.64	23.57	2.59	43.72	24.02	2.64
15	33.33	22.56	2.38	35.39	23.83	2.47	37.47	23.07	2.55	38.97	23.56	2.58	41.61	23.75	2.63	43.68	24.2	2.69
20	33.31	22.73	2.42	35.37	24.01	2.5	37.45	23.25	2.59	38.93	23.74	2.62	41.58	23.94	2.67	43.65	24.39	2.73
25	33.27	22.91	2.44	35.35	24.2	2.54	37.41	23.43	2.63	38.91	23.92	2.65	41.55	24.13	2.7	43.61	24.58	2.77
30	33.25	23.08	2.48	35.31	24.38	2.57	37.39	23.61	2.67	38.88	24.11	2.69	41.51	24.31	2.74	43.58	24.77	2.8
35	33.23	23.26	2.52	35.29	24.57	2.6	37.35	23.79	2.7	38.84	24.29	2.73	41.48	24.5	2.78	43.54	24.96	2.84
40	33.2	23.43	2.55	35.27	24.75	2.64	37.33	23.97	2.74	38.82	24.47	2.77	41.46	24.68	2.82	43.51	25.15	2.88
45	33.18	23.61	2.58	35.23	24.94	2.68	37.3	24.15	2.78	38.78	24.66	2.8	41.42	24.86	2.87	43.49	25.34	2.92
50	33.15	23.78	2.62	35.21	25.12	2.72	37.27	24.33	2.82	38.76	24.84	2.84	41.39	25.05	2.9	43.45	25.52	2.95
55	33.12	23.96	2.65	35.19	25.31	2.75	37.24	24.5	2.85	38.73	25.02	2.88	41.35	25.23	2.94	43.42	25.71	2.99
60	33.1	24.13	2.69	35.15	25.49	2.78	37.22	24.68	2.89	38.7	25.2	2.92	41.32	25.41	2.98	43.38	25.9	3.03
65	33.08	24.31	2.72	35.13	25.68	2.82	37.18	24.86	2.93	38.67	25.38	2.95	41.3	25.6	3.02	43.35	26.08	3.08
70	33.05	24.48	2.75	35.11	25.86	2.85	37.16	25.04	2.95	38.63	25.56	2.99	41.26	25.78	3.05	43.31	26.27	3.11
75	32.26	24.08	2.90	34.30	25.47	3.00	36.35	24.69	3.11	37.83	25.22	3.15	40.44	25.47	3.21	42.49	25.97	3.28
80	31.46	23.66	3.05	33.50	25.06	3.16	35.54	24.33	3.28	37.02	24.88	3.31	39.62	25.15	3.38	41.68	25.67	3.45
85	30.67	23.23	3.20	32.71	24.64	3.31	34.75	23.95	3.44	36.21	24.51	3.48	38.82	24.81	3.54	40.86	25.34	3.61
90	29.89	22.79	3.35	31.91	24.21	3.48	33.94	23.56	3.60	35.42	24.13	3.64	38.01	24.46	3.71	40.04	25.01	3.78
95	29.03	22.55	3.50	31.05	24.00	3.63	33.08	23.38	3.76	34.00	23.60	3.80	37.11	24.33	3.87	39.14	24.90	3.95
100	28.32	21.95	3.65	30.35	23.39	3.78	32.36	22.82	3.91	33.56	23.23	3.96	36.41	23.80	4.04	38.44	24.39	4.11
105	27.61	21.35	3.80	29.63	22.79	3.94	31.66	22.27	4.07	33.12	22.87	4.12	35.71	23.28	4.20	37.72	23.88	4.29
110	26.91	20.62	3.94	28.93	22.05	4.09	30.96	21.58	4.24	32.41	22.19	4.29	34.99	22.62	4.36	37.02	23.23	4.45
115	26.20	20.00	4.09	28.23	21.43	4.24	30.24	21.01	4.40	31.71	21.62	4.45	34.29	22.08	4.54	36.32	22.70	4.62
118	25.77	19.85	4.19	27.80	21.30	4.34	29.82	20.90	4.49	31.28	21.53	4.55	33.86	22.01	4.62	35.89	22.64	4.72
122	25.63	19.81	4.30	27.66	21.25	4.46	29.68	20.86	4.62	31.14	21.49	4.67	33.72	21.98	4.76	35.74	22.61	4.86

DB: Dry Bulb Temperature (°F) WB: Wet Bulb Temperature (°F) TC: Total Capacity (kBtu/h)
 SHC: Sensible Capacity (kBtu/h) PI: Power Input (kW) (includes compressor, indoor fan motor and outdoor fan motor)

- All capacities are net, evaporator fan motor heat is deducted.
- Cooling range can be extended from 0°F down to -4°F using the Low Ambient Wind Baffle Kit (sold separately).
- Grey shading indicates reference data. Operation outside of the verified temperature range is subject to decreased performance and / or safety interruption.

4. Direct interpolation is permissible. ⚠ Do not extrapolate.

Capacity as rated: 0 ft. above sea level with 24.6 ft. of refrigerant piping. 0 ft. level difference between outdoor and indoor units.

Cooling capacity rating obtained with air entering the indoor unit at 80°F dry bulb (DB) and 67°F wet bulb (WB), and outdoor ambient conditions of 95°F dry bulb (DB) and 75°F wet bulb (WB).

PERFORMANCE DATA

Mid Static Ducted Maximum Cooling Capacity Tables

Maximum Cooling Capacity Table for KSUJB361A (KUSXB361A / KNUJB361A)

Table 34: KSUJB361A Mid Static Ducted System Maximum Cooling Capacity Table.

Outdoor Air Temp. (°F DB)	Indoor Air Temp. °F DB / °F WB																	
	68 / 57			72 / 61			77 / 64			80 / 67			86 / 72			90 / 75		
	TC	SHC	PI	TC	SHC	PI	TC	SHC	PI	TC	SHC	PI	TC	SHC	PI	TC	SHC	PI
-4	40.70	29.20	2.37	43.24	30.83	2.46	45.76	29.85	2.54	47.58	30.49	2.57	50.82	30.74	2.62	53.34	31.32	2.67
-0.4	40.68	29.36	2.39	43.20	31.02	2.48	45.74	30.04	2.57	47.56	30.67	2.60	50.78	30.92	2.65	53.32	31.51	2.71
5	40.65	29.62	2.43	43.17	31.29	2.53	45.69	30.29	2.61	47.51	30.94	2.64	50.75	31.20	2.69	53.27	31.80	2.75
10	40.62	29.85	2.47	43.14	31.54	2.55	45.66	30.54	2.65	47.48	31.18	2.68	50.70	31.45	2.74	53.22	32.05	2.79
15	40.58	30.09	2.50	43.10	31.80	2.60	45.62	30.78	2.69	47.44	31.43	2.72	50.66	31.69	2.76	53.19	32.29	2.82
20	40.55	30.33	2.54	43.07	32.03	2.64	45.59	31.02	2.72	47.41	31.67	2.76	50.63	31.94	2.81	53.15	32.54	2.86
25	40.52	30.56	2.57	43.04	32.29	2.67	45.56	31.27	2.76	47.38	31.92	2.79	50.58	32.19	2.85	53.10	32.79	2.91
30	40.50	30.80	2.61	43.00	32.54	2.71	45.52	31.51	2.81	47.34	32.16	2.84	50.55	32.43	2.89	53.07	33.05	2.95
35	40.47	31.03	2.65	42.97	32.77	2.74	45.49	31.74	2.85	47.29	32.41	2.88	50.51	32.68	2.93	53.02	33.30	2.99
40	40.43	31.27	2.68	42.94	33.03	2.78	45.46	31.98	2.88	47.26	32.65	2.92	50.48	32.92	2.98	52.99	33.55	3.03
45	40.40	31.51	2.72	42.90	33.28	2.82	45.42	32.21	2.92	47.23	32.90	2.96	50.43	33.17	3.00	52.94	33.81	3.07
50	40.37	31.72	2.75	42.87	33.52	2.85	45.39	32.45	2.96	47.19	33.14	2.99	50.40	33.43	3.05	52.90	34.04	3.12
55	40.33	31.96	2.79	42.84	33.77	2.89	45.34	32.70	3.00	47.16	33.37	3.03	50.36	33.66	3.09	52.87	34.30	3.16
60	40.30	32.19	2.82	42.80	34.01	2.93	45.31	32.94	3.03	47.13	33.63	3.07	50.31	33.90	3.13	52.82	34.55	3.19
65	40.28	32.43	2.86	42.77	34.26	2.96	45.27	33.17	3.07	47.08	33.86	3.12	50.28	34.15	3.17	52.79	34.81	3.23
70	40.25	32.67	2.91	42.74	34.50	3.00	45.24	33.41	3.12	47.04	34.12	3.14	50.25	34.39	3.21	52.73	35.04	3.27
75	39.28	32.12	3.06	41.77	33.97	3.17	44.25	32.94	3.28	46.06	33.65	3.33	49.25	33.97	3.38	51.73	34.64	3.45
80	38.31	31.58	3.21	40.80	33.45	3.33	43.29	32.45	3.45	45.07	33.19	3.49	48.26	33.55	3.55	50.75	34.24	3.62
85	37.34	31.00	3.37	39.83	32.88	3.49	42.30	31.94	3.62	44.10	32.70	3.66	47.28	33.10	3.73	49.75	33.81	3.80
90	36.39	30.42	3.52	38.86	32.30	3.65	41.33	31.43	3.79	43.12	32.19	3.83	46.29	32.63	3.90	48.76	33.37	3.99
95	35.34	30.09	3.68	37.81	32.01	3.82	40.26	31.20	3.96	41.40	31.49	4.00	45.19	32.47	4.07	47.66	33.23	4.15
100	34.49	29.29	3.83	36.94	31.20	3.97	39.41	30.45	4.13	40.87	31.00	4.17	44.34	31.76	4.25	46.79	32.54	4.34
105	33.62	28.48	4.00	36.09	30.40	4.14	38.55	29.71	4.29	40.33	30.51	4.34	43.47	31.07	4.42	45.94	31.87	4.51
110	32.77	27.51	4.15	35.22	29.42	4.29	37.69	28.78	4.46	39.46	29.60	4.51	42.62	30.18	4.59	45.07	30.98	4.69
115	31.90	26.68	4.31	34.37	28.58	4.46	36.83	28.02	4.63	38.61	28.84	4.67	41.75	29.46	4.77	44.22	30.29	4.87
118	31.38	26.50	4.41	33.85	28.42	4.56	36.31	27.88	4.73	38.09	28.71	4.79	41.23	29.36	4.87	43.70	30.20	4.97
122	31.22	26.43	4.52	33.67	28.35	4.69	36.14	27.84	4.86	37.91	28.68	4.91	41.07	29.33	5.01	43.52	30.18	5.11

DB: Dry Bulb Temperature (°F) WB: Wet Bulb Temperature (°F) TC: Total Capacity (kBtu/h)
SHC: Sensible Capacity (kBtu/h) PI: Power Input (kW) (includes compressor, indoor fan motor and outdoor fan motor)

- All capacities are net, evaporator fan motor heat is deducted.
- Cooling range can be extended from 0°F down to -4°F using the Low Ambient Wind Baffle Kit (sold separately).
- Grey shading indicates reference data. Operation outside of the verified temperature range is subject to decreased performance and / or safety interruption.

4. Direct interpolation is permissible. ⚠ Do not extrapolate.

Capacity as rated: 0 ft. above sea level with 24.6 ft. of refrigerant piping. 0 ft. level difference between outdoor and indoor units.

Cooling capacity rating obtained with air entering the indoor unit at 80°F dry bulb (DB) and 67°F wet bulb (WB), and outdoor ambient conditions of 95°F dry bulb (DB) and 75°F wet bulb (WB).

PERFORMANCE DATA

Mid Static Ducted Maximum Cooling Capacity Tables

Maximum Cooling Capacity Table for KSSJB421A (KUSXB421A / KNSJB421A)

Table 35: KSSJB421A Mid Static Ducted System Maximum Cooling Capacity Table.

Outdoor Air Temp. (°F DB)	Indoor Air Temp. °F DB / °F WB																	
	68 / 57			72 / 61			77 / 64			80 / 67			86 / 72			90 / 75		
	TC	SHC	PI	TC	SHC	PI	TC	SHC	PI	TC	SHC	PI	TC	SHC	PI	TC	SHC	PI
-4	47.88	36.96	3.32	50.86	39.03	3.44	53.83	37.79	3.56	55.97	38.59	3.60	59.78	38.91	3.67	62.74	39.65	3.73
-0.4	47.86	37.17	3.34	50.82	39.26	3.48	53.81	38.02	3.60	55.95	38.82	3.64	59.74	39.14	3.71	62.72	39.88	3.79
5	47.82	37.49	3.40	50.78	39.60	3.54	53.75	38.34	3.65	55.89	39.16	3.69	59.70	39.49	3.77	62.66	40.24	3.85
10	47.78	37.79	3.46	50.74	39.92	3.58	53.71	38.66	3.71	55.85	39.46	3.75	59.64	39.81	3.83	62.60	40.56	3.91
15	47.74	38.09	3.50	50.70	40.24	3.64	53.67	38.96	3.77	55.81	39.78	3.81	59.60	40.11	3.87	62.56	40.86	3.95
20	47.70	38.38	3.56	50.66	40.54	3.69	53.63	39.26	3.81	55.77	40.08	3.87	59.56	40.43	3.93	62.52	41.18	4.01
25	47.66	38.68	3.60	50.62	40.86	3.73	53.59	39.58	3.87	55.73	40.40	3.91	59.50	40.75	3.99	62.47	41.51	4.07
30	47.64	38.98	3.65	50.59	41.18	3.79	53.55	39.88	3.93	55.69	40.70	3.97	59.46	41.05	4.05	62.43	41.83	4.13
35	47.60	39.28	3.71	50.55	41.48	3.83	53.51	40.17	3.99	55.63	41.02	4.03	59.42	41.37	4.11	62.37	42.15	4.19
40	47.56	39.58	3.75	50.51	41.80	3.89	53.47	40.47	4.03	55.59	41.32	4.09	59.38	41.67	4.17	62.33	42.47	4.24
45	47.52	39.88	3.81	50.47	42.13	3.95	53.43	40.77	4.09	55.55	41.64	4.15	59.32	41.99	4.20	62.27	42.79	4.30
50	47.48	40.15	3.85	50.43	42.42	3.99	53.39	41.07	4.15	55.51	41.94	4.19	59.28	42.31	4.26	62.23	43.09	4.36
55	47.44	40.45	3.91	50.39	42.75	4.05	53.33	41.39	4.20	55.47	42.24	4.24	59.25	42.61	4.32	62.19	43.41	4.42
60	47.40	40.75	3.95	50.35	43.04	4.11	53.30	41.69	4.24	55.44	42.56	4.30	59.19	42.91	4.38	62.13	43.73	4.46
65	47.38	41.05	4.01	50.31	43.37	4.15	53.26	41.99	4.30	55.38	42.86	4.36	59.15	43.23	4.44	62.09	44.05	4.52
70	47.35	41.35	4.07	50.27	43.66	4.20	53.22	42.29	4.36	55.34	43.18	4.40	59.11	43.53	4.50	62.03	44.35	4.58
75	46.21	40.66	4.28	49.13	43.00	4.44	52.06	41.69	4.60	54.18	42.58	4.66	57.93	43.00	4.74	60.86	43.85	4.83
80	45.07	39.97	4.50	47.99	42.33	4.66	50.92	41.07	4.83	53.02	42.01	4.89	56.77	42.47	4.97	59.70	43.34	5.07
85	43.93	39.23	4.72	46.85	41.62	4.89	49.76	40.43	5.07	51.88	41.39	5.13	55.61	41.90	5.23	58.52	42.79	5.32
90	42.81	38.50	4.93	45.72	40.89	5.11	48.62	39.78	5.31	50.72	40.75	5.36	54.45	41.30	5.46	57.36	42.24	5.58
95	41.57	38.09	5.15	44.48	40.52	5.34	47.36	39.49	5.54	48.70	39.85	5.60	53.16	41.09	5.70	56.06	42.06	5.82
100	40.57	37.08	5.36	43.46	39.49	5.56	46.36	38.54	5.78	48.07	39.23	5.84	52.16	40.20	5.95	55.04	41.18	6.07
105	39.55	36.04	5.60	42.46	38.48	5.80	45.34	37.60	6.01	47.44	38.61	6.07	51.14	39.32	6.19	54.04	40.33	6.31
110	38.55	34.83	5.82	41.43	37.24	6.01	44.34	36.43	6.25	46.42	37.47	6.31	50.13	38.20	6.43	53.02	39.21	6.56
115	37.53	33.77	6.03	40.43	36.18	6.25	43.32	35.47	6.48	45.42	36.50	6.54	49.11	37.28	6.68	52.02	38.34	6.82
118	36.92	33.54	6.17	39.82	35.97	6.39	42.71	35.28	6.62	44.81	36.34	6.70	48.50	37.17	6.82	51.41	38.22	6.96
122	36.72	33.45	6.33	39.61	35.88	6.56	42.51	35.24	6.80	44.60	36.29	6.88	48.31	37.12	7.01	51.19	38.20	7.15

DB: Dry Bulb Temperature (°F) WB: Wet Bulb Temperature (°F) TC: Total Capacity (kBtu/h)

SHC: Sensible Capacity (kBtu/h) PI: Power Input (kW) (includes compressor, indoor fan motor and outdoor fan motor)

1. All capacities are net, evaporator fan motor heat is deducted.

2. Cooling range can be extended from 0°F down to -4°F using the Low Ambient Wind Baffle Kit (sold separately).

3. Grey shading indicates reference data. Operation outside of the verified temperature range is subject to decreased performance and / or safety interruption.

4. Direct interpolation is permissible. ⚠ Do not extrapolate.

Capacity as rated: 0 ft. above sea level with 24.6 ft. of refrigerant piping. 0 ft. level difference between outdoor and indoor units.

Cooling capacity rating obtained with air entering the indoor unit at 80°F dry bulb (DB) and 67°F wet bulb (WB), and outdoor ambient conditions of 95°F dry bulb (DB) and 75°F wet bulb (WB).

PERFORMANCE DATA

Mid Static Ducted Maximum Cooling Capacity Tables

Maximum Cooling Capacity Table for KSSJB481A (KUSXB481A / KNSJB481A)

Table 36: KSSJB481A Mid Static Ducted System Maximum Cooling Capacity Table.

Outdoor Air Temp. (°F DB)	Indoor Air Temp. °F DB / °F WB																	
	68 / 57			72 / 61			77 / 64			80 / 67			86 / 72			90 / 75		
	TC	SHC	PI	TC	SHC	PI	TC	SHC	PI	TC	SHC	PI	TC	SHC	PI	TC	SHC	PI
-4	52.10	39.94	3.50	55.35	42.17	3.62	58.58	40.83	3.75	60.91	41.70	3.79	65.05	42.04	3.87	68.28	42.84	3.93
-0.4	52.08	40.16	3.52	55.31	42.42	3.66	58.56	41.08	3.79	60.89	41.94	3.83	65.01	42.29	3.91	68.26	43.09	4.00
5	52.04	40.51	3.58	55.27	42.79	3.73	58.49	41.42	3.85	60.82	42.32	3.89	64.97	42.66	3.97	68.19	43.48	4.06
10	52.00	40.83	3.64	55.22	43.14	3.77	58.45	41.77	3.91	60.78	42.64	3.95	64.90	43.01	4.04	68.13	43.83	4.12
15	51.95	41.15	3.68	55.18	43.48	3.83	58.41	42.09	3.97	60.74	42.99	4.02	64.86	43.33	4.08	68.09	44.15	4.16
20	51.91	41.47	3.75	55.14	43.81	3.89	58.36	42.42	4.02	60.69	43.31	4.08	64.82	43.68	4.14	68.05	44.50	4.22
25	51.87	41.80	3.79	55.09	44.15	3.93	58.32	42.76	4.08	60.65	43.66	4.12	64.75	44.03	4.20	67.98	44.85	4.29
30	51.85	42.12	3.85	55.05	44.50	4.00	58.28	43.09	4.14	60.61	43.98	4.18	64.71	44.35	4.26	67.94	45.19	4.35
35	51.80	42.44	3.91	55.01	44.82	4.04	58.24	43.41	4.20	60.54	44.33	4.24	64.67	44.70	4.33	67.87	45.54	4.41
40	51.76	42.76	3.95	54.97	45.17	4.10	58.19	43.73	4.24	60.50	44.65	4.31	64.63	45.02	4.39	67.83	45.89	4.47
45	51.72	43.09	4.02	54.92	45.52	4.16	58.15	44.05	4.31	60.46	45.00	4.37	64.56	45.37	4.43	67.77	46.24	4.53
50	51.68	43.38	4.06	54.88	45.84	4.20	58.11	44.38	4.37	60.42	45.32	4.41	64.52	45.72	4.49	67.72	46.56	4.60
55	51.63	43.71	4.12	54.84	46.19	4.26	58.04	44.72	4.43	60.37	45.64	4.47	64.48	46.04	4.55	67.68	46.91	4.66
60	51.59	44.03	4.16	54.80	46.51	4.33	58.00	45.05	4.47	60.33	45.99	4.53	64.41	46.36	4.62	67.62	47.25	4.70
65	51.57	44.35	4.22	54.75	46.86	4.37	57.96	45.37	4.53	60.27	46.31	4.60	64.37	46.71	4.68	67.58	47.60	4.76
70	51.53	44.67	4.29	54.71	47.18	4.43	57.92	45.69	4.60	60.22	46.66	4.64	64.33	47.03	4.74	67.51	47.92	4.82
75	50.29	43.93	4.51	53.47	46.46	4.68	56.65	45.05	4.84	58.96	46.01	4.91	63.04	46.46	4.99	66.23	47.38	5.09
80	49.05	43.19	4.74	52.23	45.74	4.91	55.41	44.38	5.09	57.70	45.39	5.15	61.78	45.89	5.24	64.97	46.83	5.34
85	47.81	42.39	4.97	50.99	44.97	5.15	54.15	43.68	5.34	56.46	44.72	5.40	60.52	45.27	5.51	63.69	46.24	5.61
90	46.59	41.60	5.20	49.75	44.18	5.38	52.91	42.99	5.59	55.20	44.03	5.65	59.26	44.62	5.76	62.42	45.64	5.88
95	45.24	41.15	5.42	48.41	43.78	5.63	51.55	42.66	5.84	53.00	43.06	5.90	57.85	44.40	6.00	61.01	45.44	6.13
100	44.15	40.06	5.65	47.29	42.66	5.86	50.46	41.65	6.09	52.32	42.39	6.15	56.76	43.43	6.27	59.90	44.50	6.40
105	43.04	38.94	5.90	46.20	41.57	6.11	49.35	40.63	6.33	51.63	41.72	6.40	55.65	42.49	6.52	58.81	43.58	6.65
110	41.95	37.63	6.13	45.09	40.23	6.33	48.26	39.37	6.58	50.52	40.48	6.65	54.56	41.28	6.77	57.70	42.37	6.91
115	40.84	36.49	6.36	44.00	39.09	6.58	47.14	38.32	6.83	49.43	39.44	6.89	53.45	40.28	7.04	56.61	41.42	7.18
118	40.18	36.24	6.50	43.34	38.87	6.73	46.48	38.12	6.98	48.77	39.27	7.06	52.79	40.16	7.18	55.95	41.30	7.33
122	39.96	36.14	6.67	43.11	38.77	6.91	46.27	38.08	7.16	48.53	39.22	7.25	52.57	40.11	7.39	55.71	41.28	7.54

DB: Dry Bulb Temperature (°F) WB: Wet Bulb Temperature (°F) TC: Total Capacity (kBtu/h)
 SHC: Sensible Capacity (kBtu/h) PI: Power Input (kW) (includes compressor, indoor fan motor and outdoor fan motor)
 1. All capacities are net, evaporator fan motor heat is deducted.
 2. Cooling range can be extended from 0°F down to -4°F using the Low Ambient Wind Baffle Kit (sold separately).
 3. Grey shading indicates reference data. Operation outside of the verified temperature range is subject to decreased performance and / or safety interruption.

4. Direct interpolation is permissible. ⚠ Do not extrapolate.
 Capacity as rated: 0 ft. above sea level with 24.6 ft. of refrigerant piping. 0 ft. level difference between outdoor and indoor units.
 Cooling capacity rating obtained with air entering the indoor unit at 80°F dry bulb (DB) and 67°F wet bulb (WB), and outdoor ambient conditions of 95°F dry bulb (DB) and 75°F wet bulb (WB).

PERFORMANCE DATA

Mid Static Ducted Heating Capacity Tables

Heating Capacity Table for KSUJB091A (KUSXB091A / KNUJB091A)

Table 37: KSUJB091A Mid Static Ducted System Heating Capacity Table.

Outdoor Air Temp.		Indoor Air Temp. °F DB											
°F DB	°F WB	61		64		68		70		72		75	
		TC	PI	TC	PI	TC	PI	TC	PI	TC	PI	TC	PI
-4	-4.4	7.0	0.75	6.6	0.78	6.5	0.80	6.4	0.81	6.4	0.82	6.1	0.85
0	-0.4	7.9	0.78	7.4	0.80	7.3	0.82	7.2	0.84	7.1	0.85	6.8	0.87
5	4.5	8.9	0.80	8.5	0.83	8.2	0.85	8.1	0.87	8.0	0.88	7.7	0.90
10	9	9.5	0.83	9.1	0.85	8.9	0.88	8.7	0.89	8.6	0.91	8.3	0.93
17	15	10.2	0.86	9.9	0.89	9.6	0.92	9.4	0.93	9.3	0.94	8.9	0.97
20	19	10.7	0.87	10.3	0.90	10.0	0.93	9.8	0.94	9.7	0.95	9.3	0.98
25	23	11.4	0.89	11.0	0.91	10.7	0.94	10.5	0.96	10.3	0.97	10.0	1.00
30	28	12.1	0.90	11.7	0.93	11.4	0.96	11.2	0.97	11.0	0.99	10.6	1.01
35	32	12.8	0.92	12.4	0.94	12.1	0.98	11.9	0.99	11.7	1.00	11.3	1.03
40	36	13.5	0.93	13.1	0.96	12.8	0.99	12.5	1.01	12.4	1.02	11.9	1.05
45	41	14.2	0.94	13.9	0.97	13.5	1.01	13.2	1.02	13.1	1.03	12.6	1.07
47	43	14.5	0.95	14.1	0.98	13.7	1.01	13.50	1.03	13.3	1.04	12.8	1.08
50	46	14.5	0.94	14.2	0.97	13.9	1.00	13.7	1.01	13.5	1.03	13.0	1.05
55	51	14.6	0.93	14.3	0.96	14.1	0.98	13.9	0.99	13.8	1.00	13.4	1.02
60	56	14.6	0.92	14.5	0.94	14.3	0.96	14.1	0.97	14.1	0.97	13.7	0.98
63	59	14.7	0.92	14.5	0.93	14.4	0.94	14.3	0.95	14.2	0.96	13.9	0.97
68	64	14.7	0.91	14.6	0.92	14.5	0.93	14.5	0.94	14.4	0.94	14.1	0.94

DB: Dry Bulb Temperature (°F) WB: Wet Bulb Temperature (°F) TC: Total Capacity (kBtu/h)

PI: Power Input (kW) (includes compressor, indoor fan motor and outdoor fan motor)

1. All capacities are net, evaporator fan motor heat is deducted.

2. Direct interpolation is permissible. ⓪ Do not extrapolate.

Capacity as rated: 0 ft. above sea level with 24.6 ft. of refrigerant piping. 0 ft. level difference between outdoor and indoor units.

Heating capacity rating obtained with air entering the indoor unit at 70°F dry bulb (DB) and 60°F wet bulb (WB), and outdoor ambient conditions of 47°F dry bulb (DB) and 43°F wet bulb (WB).

PERFORMANCE DATA

Mid Static Ducted Heating Capacity Tables

Heating Capacity Table for KSUJB121A (KUSXB121A / KNUJB121A)

Table 38: KSUJB121A Mid Static Ducted System Heating Capacity Table.

Outdoor Air Temp.		Indoor Air Temp. °F DB											
°F DB	°F WB	61		64		68		70		72		75	
		TC	PI	TC	PI	TC	PI	TC	PI	TC	PI	TC	PI
-4	-4.4	7.6	0.83	7.1	0.86	7.1	0.88	7.0	0.90	6.9	0.91	6.6	0.94
0	-0.4	8.5	0.86	8.1	0.88	7.9	0.91	7.8	0.93	7.7	0.94	7.4	0.96
5	4.5	9.6	0.89	9.2	0.92	9.0	0.94	8.8	0.96	8.7	0.97	8.3	1.00
10	9	10.3	0.92	9.9	0.94	9.6	0.98	9.5	0.99	9.3	1.00	9.0	1.03
17	15	11.1	0.96	10.7	0.98	10.4	1.02	10.2	1.03	10.1	1.04	9.7	1.07
20	19	11.6	0.97	11.2	1.00	10.9	1.03	10.7	1.04	10.5	1.06	10.1	1.09
25	23	12.4	0.99	12.1	1.02	11.7	1.05	11.5	1.07	11.3	1.08	10.9	1.11
30	28	13.3	1.01	12.9	1.03	12.5	1.07	12.3	1.09	12.1	1.10	11.7	1.13
35	32	14.1	1.02	13.7	1.05	13.3	1.09	13.1	1.11	12.9	1.12	12.4	1.16
40	36	14.9	1.04	14.5	1.07	14.1	1.11	13.9	1.13	13.7	1.14	13.2	1.18
45	41	15.7	1.06	15.4	1.09	14.9	1.13	14.7	1.15	14.5	1.16	14.0	1.20
47	43	16.1	1.07	15.7	1.10	15.3	1.14	15.00	1.16	14.8	1.17	14.3	1.21
50	46	16.1	1.06	15.8	1.10	15.4	1.13	15.2	1.14	15.0	1.16	14.5	1.19
55	51	16.2	1.05	15.9	1.08	15.6	1.10	15.4	1.11	15.3	1.13	14.8	1.15
60	56	16.3	1.04	16.1	1.06	15.9	1.08	15.7	1.09	15.6	1.10	15.2	1.11
63	59	16.3	1.03	16.1	1.05	16.0	1.06	15.9	1.07	15.8	1.08	15.4	1.09
68	64	16.4	1.02	16.2	1.04	16.1	1.05	16.1	1.06	16.0	1.06	15.7	1.06

DB: Dry Bulb Temperature (°F) WB: Wet Bulb Temperature (°F) TC: Total Capacity (kBtu/h)
 PI: Power Input (kW) (includes compressor, indoor fan motor and outdoor fan motor)

1. All capacities are net, evaporator fan motor heat is deducted.
2. Direct interpolation is permissible. ⚠ Do not extrapolate.

Capacity as rated: 0 ft. above sea level with 24.6 ft. of refrigerant piping. 0 ft. level difference between outdoor and indoor units.

Heating capacity rating obtained with air entering the indoor unit at 70°F dry bulb (DB) and 60°F wet bulb (WB), and outdoor ambient conditions of 47°F dry bulb (DB) and 43°F wet bulb (WB).

PERFORMANCE DATA

Mid Static Ducted Heating Capacity Tables

Heating Capacity Table for KSUJB181A (KUSXB181A / KNUJB181A)

Table 39: KSUJB181A Mid Static Ducted System Heating Capacity Table.

Outdoor Air Temp.		Indoor Air Temp. °F DB											
°F DB	°F WB	61		64		68		70		72		75	
		TC	PI	TC	PI	TC	PI	TC	PI	TC	PI	TC	PI
-4	-4.4	6.5	1.04	6.0	1.07	6.0	1.10	5.9	1.12	5.9	1.14	5.6	1.18
0	-0.4	8.3	1.09	7.8	1.12	7.6	1.16	7.5	1.18	7.5	1.20	7.1	1.22
5	4.5	10.4	1.14	9.9	1.18	9.7	1.22	9.5	1.23	9.4	1.25	9.0	1.28
10	9	11.9	1.19	11.4	1.23	11.1	1.26	10.9	1.28	10.8	1.30	10.3	1.35
17	15	13.6	1.25	13.2	1.29	12.7	1.34	12.5	1.357	12.3	1.38	11.8	1.41
20	19	14.4	1.27	13.9	1.32	13.5	1.36	13.3	1.38	13.1	1.40	12.6	1.44
25	23	15.7	1.31	15.2	1.35	14.8	1.40	14.5	1.42	14.3	1.44	13.8	1.48
30	28	17.0	1.35	16.5	1.39	16.0	1.44	15.8	1.46	15.5	1.48	15.0	1.52
35	32	18.3	1.39	17.8	1.43	17.3	1.48	17.0	1.50	16.8	1.52	16.2	1.57
40	36	19.6	1.42	19.1	1.47	18.6	1.51	18.3	1.54	18.0	1.56	17.4	1.61
45	41	20.9	1.46	20.4	1.50	19.8	1.55	19.5	1.58	19.2	1.60	18.5	1.65
47	43	21.4	1.48	20.9	1.52	20.3	1.57	20.00	1.600	19.7	1.62	19.0	1.67
50	46	21.5	1.47	21.0	1.51	20.5	1.56	20.2	1.57	20.0	1.60	19.3	1.63
55	51	21.6	1.45	21.2	1.49	20.8	1.52	20.6	1.54	20.4	1.56	19.8	1.58
60	56	21.7	1.44	21.4	1.46	21.1	1.49	21.0	1.51	20.8	1.51	20.3	1.53
63	59	21.7	1.43	21.5	1.45	21.3	1.47	21.2	1.48	21.1	1.49	20.6	1.51
68	64	21.8	1.42	21.6	1.44	21.5	1.45	21.4	1.46	21.3	1.46	20.9	1.47

DB: Dry Bulb Temperature (°F) WB: Wet Bulb Temperature (°F) TC: Total Capacity (kBtu/h)

PI: Power Input (kW) (includes compressor, indoor fan motor and outdoor fan motor)

1. All capacities are net, evaporator fan motor heat is deducted.

2. Direct interpolation is permissible. Ⓞ Do not extrapolate.

Capacity as rated: 0 ft. above sea level with 24.6 ft. of refrigerant piping. 0 ft. level difference between outdoor and indoor units.

Heating capacity rating obtained with air entering the indoor unit at 70°F dry bulb (DB) and 60°F wet bulb (WB), and outdoor ambient conditions of 47°F dry bulb (DB) and 43°F wet bulb (WB).

PERFORMANCE DATA

Mid Static Ducted Heating Capacity Tables

Heating Capacity Table for KSUJB241A (KUSXB241A / KNUJB241A)

Table 40: KSUJB241A Mid Static Ducted System Heating Capacity Table.

Outdoor Air Temp.		Indoor Air Temp. °F DB											
°F DB	°F WB	61		64		68		70		72		75	
		TC	PI	TC	PI	TC	PI	TC	PI	TC	PI	TC	PI
-4	-4.4	13.6	1.51	13.3	1.55	12.9	1.60	12.7	1.63	12.5	1.66	12.1	1.71
0	-0.4	14.4	1.55	14.1	1.61	13.7	1.66	13.4	1.69	13.3	1.71	12.8	1.77
5	4.5	15.4	1.62	15.1	1.67	14.7	1.73	14.4	1.76	14.2	1.78	13.7	1.84
10	9	16.8	1.67	16.5	1.73	16.0	1.79	15.7	1.82	15.5	1.84	15.0	1.90
17	15	18.7	1.71	18.3	1.77	17.8	1.83	17.5	1.858	17.3	1.89	16.6	1.94
20	19	19.8	1.74	19.3	1.80	18.8	1.86	18.5	1.89	18.2	1.92	17.5	1.97
25	23	21.5	1.78	21.0	1.84	20.4	1.90	20.0	1.93	19.8	1.96	19.0	2.02
30	28	23.1	1.82	22.6	1.88	22.0	1.95	21.6	1.98	21.3	2.01	20.6	2.07
35	32	24.8	1.87	24.3	1.93	23.6	1.99	23.2	2.03	22.9	2.06	22.1	2.11
40	36	26.5	1.91	25.9	1.97	25.2	2.04	24.8	2.07	24.5	2.10	23.6	2.16
45	41	28.2	1.95	27.6	2.02	26.8	2.08	26.4	2.12	26.0	2.15	25.1	2.21
47	43	28.9	1.97	28.3	2.03	27.5	2.10	27.00	2.14	26.6	2.17	25.7	2.23
50	46	29.0	1.96	28.4	2.02	27.7	2.07	27.3	2.11	27.0	2.13	26.1	2.19
55	51	29.1	1.94	28.7	1.99	28.1	2.03	27.8	2.05	27.5	2.07	26.7	2.12
60	56	29.3	1.92	28.9	1.96	28.5	1.99	28.3	2.01	28.1	2.02	27.4	2.05
63	59	29.4	1.91	29.0	1.94	28.8	1.97	28.6	1.98	28.4	1.99	27.8	2.01
68	64	29.4	1.89	29.2	1.92	29.0	1.94	28.9	1.95	28.8	1.95	28.2	1.97

DB: Dry Bulb Temperature (°F) WB: Wet Bulb Temperature (°F) TC: Total Capacity (kBtu/h)
PI: Power Input (kW) (includes compressor, indoor fan motor and outdoor fan motor)

1. All capacities are net, evaporator fan motor heat is deducted.
2. Direct interpolation is permissible. Ⓞ Do not extrapolate.

Capacity as rated: 0 ft. above sea level with 24.6 ft. of refrigerant piping. 0 ft. level difference between outdoor and indoor units.

Heating capacity rating obtained with air entering the indoor unit at 70°F dry bulb (DB) and 60°F wet bulb (WB), and outdoor ambient conditions of 47°F dry bulb (DB) and 43°F wet bulb (WB).

PERFORMANCE DATA

Mid Static Ducted Heating Capacity Tables

Heating Capacity Table for KSUJB301A (KUSXB301A / KNUJB301A)

Table 41: KSUJB301A Mid Static Ducted System Heating Capacity Table.

Outdoor Air Temp.		Indoor Air Temp. °F DB											
°F DB	°F WB	61		64		68		70		72		75	
		TC	PI	TC	PI	TC	PI	TC	PI	TC	PI	TC	PI
-4	-4.4	17.8	1.95	17.4	2.01	16.9	2.08	16.7	2.12	16.4	2.15	15.8	2.22
0	-0.4	18.9	2.01	18.5	2.09	18.0	2.15	17.7	2.19	17.4	2.22	16.8	2.29
5	4.5	20.3	2.10	19.8	2.17	19.3	2.24	18.9	2.28	18.7	2.31	18.0	2.38
10	9	22.1	2.17	21.7	2.24	21.0	2.32	20.7	2.36	20.4	2.38	19.7	2.46
17	15	24.6	2.22	24.1	2.29	23.4	2.37	23.0	2.41	22.7	2.45	21.9	2.51
20	19	25.8	2.26	25.2	2.33	24.5	2.41	24.1	2.45	23.8	2.49	22.9	2.56
25	23	27.8	2.32	27.1	2.40	26.4	2.48	25.9	2.53	25.6	2.56	24.7	2.63
30	28	29.7	2.39	29.1	2.47	28.2	2.56	27.8	2.60	27.4	2.64	26.4	2.71
35	32	31.7	2.46	31.0	2.54	30.1	2.63	29.6	2.67	29.2	2.71	28.1	2.79
40	36	33.7	2.53	32.9	2.61	32.0	2.70	31.4	2.75	31.0	2.78	29.9	2.87
45	41	35.6	2.59	34.8	2.68	33.8	2.77	33.3	2.82	32.8	2.86	31.6	2.95
47	43	36.4	2.62	35.6	2.71	34.6	2.80	34.00	2.850	33.6	2.89	32.3	2.98
50	46	36.5	2.61	35.8	2.69	34.9	2.76	34.4	2.81	34.0	2.84	32.8	2.91
55	51	36.7	2.58	36.1	2.65	35.4	2.71	35.0	2.74	34.7	2.76	33.7	2.82
60	56	36.9	2.56	36.4	2.61	35.9	2.65	35.6	2.67	35.4	2.69	34.5	2.74
63	59	37.0	2.55	36.6	2.58	36.2	2.62	36.0	2.63	35.8	2.65	35.0	2.67
68	64	37.1	2.52	36.8	2.56	36.6	2.58	36.4	2.60	36.2	2.60	35.5	2.62

DB: Dry Bulb Temperature (°F) WB: Wet Bulb Temperature (°F) TC: Total Capacity (kBtu/h)

PI: Power Input (kW) (includes compressor, indoor fan motor and outdoor fan motor)

1. All capacities are net, evaporator fan motor heat is deducted.

2. Direct interpolation is permissible. Ⓞ Do not extrapolate.

Capacity as rated: 0 ft. above sea level with 24.6 ft. of refrigerant piping. 0 ft. level difference between outdoor and indoor units.

Heating capacity rating obtained with air entering the indoor unit at 70°F dry bulb (DB) and 60°F wet bulb (WB), and outdoor ambient conditions of 47°F dry bulb (DB) and 43°F wet bulb (WB).

PERFORMANCE DATA

Mid Static Ducted Heating Capacity Tables

Heating Capacity Table for KSUJB361A (KUSXB361A / KNUJB361A)

Table 42: KSUJB361A Mid Static Ducted System Heating Capacity Table.

Outdoor Air Temp.		Indoor Air Temp. °F DB											
°F DB	°F WB	61		64		68		70		72		75	
		TC	PI	TC	PI	TC	PI	TC	PI	TC	PI	TC	PI
-4	-4.4	19.8	2.32	18.5	2.39	18.3	2.45	18.0	2.51	17.8	2.53	17.1	2.60
0	-0.4	22.1	2.39	20.9	2.45	20.5	2.53	20.2	2.58	20.0	2.60	19.1	2.68
5	4.5	24.9	2.47	23.7	2.55	23.2	2.62	22.8	2.68	22.5	2.70	21.6	2.77
10	9	26.7	2.55	25.7	2.62	24.9	2.71	24.5	2.75	24.2	2.79	23.2	2.87
17	15	28.8	2.66	27.8	2.73	26.9	2.83	26.4	2.87	26.0	2.90	25.0	2.98
20	19	30.2	2.69	29.2	2.77	28.3	2.87	27.8	2.91	27.4	2.94	26.3	3.02
25	23	32.5	2.75	31.5	2.83	30.6	2.93	30.0	2.97	29.6	3.01	28.5	3.09
30	28	34.9	2.81	33.9	2.89	32.9	2.99	32.3	3.04	31.8	3.07	30.7	3.16
35	32	37.2	2.87	36.2	2.95	35.2	3.05	34.6	3.10	34.1	3.14	32.8	3.23
40	36	39.5	2.93	38.6	3.01	37.5	3.12	36.8	3.17	36.3	3.20	35.0	3.31
45	41	41.9	2.98	40.9	3.07	39.7	3.18	39.1	3.23	38.6	3.27	37.2	3.38
47	43	42.8	3.01	41.9	3.10	40.7	3.21	40.00	3.26	39.5	3.30	38.0	3.40
50	46	42.9	2.99	42.1	3.08	41.0	3.17	40.4	3.21	40.0	3.26	38.6	3.33
55	51	43.2	2.95	42.4	3.02	41.7	3.10	41.2	3.13	40.8	3.17	39.6	3.22
60	56	43.4	2.92	42.8	2.99	42.3	3.04	41.9	3.06	41.6	3.08	40.6	3.12
63	59	43.5	2.90	43.0	2.95	42.6	2.99	42.4	3.01	42.1	3.02	41.1	3.06
68	64	43.6	2.88	43.2	2.92	43.0	2.95	42.8	2.97	42.6	2.97	41.7	2.99

DB: Dry Bulb Temperature (°F) WB: Wet Bulb Temperature (°F) TC: Total Capacity (kBtu/h)

PI: Power Input (kW) (includes compressor, indoor fan motor and outdoor fan motor)

1. All capacities are net, evaporator fan motor heat is deducted.

2. Direct interpolation is permissible. Ⓣ Do not extrapolate.

Capacity as rated: 0 ft. above sea level with 24.6 ft. of refrigerant piping. 0 ft. level difference between outdoor and indoor units.

Heating capacity rating obtained with air entering the indoor unit at 70°F dry bulb (DB) and 60°F wet bulb (WB), and outdoor ambient conditions of 47°F dry bulb (DB) and 43°F wet bulb (WB).

PERFORMANCE DATA

Mid Static Ducted Heating Capacity Tables

Heating Capacity Table for KSSJB421A (KUSXB421A / KNSJB421A)

Table 43: KSSJB421A Mid Static Ducted System Heating Capacity Table.

Outdoor Air Temp.		Indoor Air Temp. °F DB											
°F DB	°F WB	61		64		68		70		72		75	
		TC	PI	TC	PI	TC	PI	TC	PI	TC	PI	TC	PI
-4	-4.4	21.4	2.51	20.0	2.59	19.8	2.66	19.5	2.72	19.3	2.74	18.5	2.82
0	-0.4	24.0	2.59	22.6	2.66	22.2	2.74	21.9	2.80	21.6	2.82	20.7	2.90
5	4.5	27.0	2.68	25.7	2.76	25.1	2.84	24.7	2.90	24.4	2.92	23.4	3.00
10	9	29.0	2.76	27.8	2.84	27.0	2.94	26.6	2.98	26.2	3.02	25.2	3.10
17	15	31.2	2.88	30.1	2.96	29.1	3.06	28.6	3.10	28.2	3.15	27.1	3.23
20	19	33.2	2.94	32.1	3.02	31.1	3.13	30.5	3.17	30.1	3.21	29.0	3.29
25	23	36.6	3.03	35.5	3.12	34.4	3.23	33.8	3.27	33.3	3.32	32.0	3.41
30	28	39.9	3.13	38.8	3.22	37.7	3.33	37.0	3.38	36.5	3.42	35.1	3.52
35	32	43.3	3.22	42.2	3.32	40.9	3.43	40.2	3.49	39.7	3.53	38.2	3.63
40	36	46.7	3.32	45.5	3.41	44.2	3.53	43.5	3.59	42.9	3.63	41.3	3.75
45	41	50.0	3.41	48.9	3.51	47.5	3.64	46.7	3.70	46.1	3.74	44.4	3.86
47	43	51.4	3.45	50.2	3.55	48.8	3.68	48.00	3.74	47.4	3.78	45.7	3.91
50	46	51.5	3.43	50.5	3.53	49.3	3.64	48.5	3.68	48.0	3.74	46.3	3.82
55	51	51.8	3.39	50.9	3.47	50.0	3.55	49.4	3.59	49.0	3.64	47.5	3.70
60	56	52.0	3.35	51.4	3.43	50.7	3.49	50.3	3.51	49.9	3.53	48.7	3.57
63	59	52.2	3.32	51.6	3.39	51.2	3.43	50.8	3.45	50.5	3.47	49.4	3.51
68	64	52.3	3.30	51.9	3.35	51.6	3.39	51.4	3.41	51.1	3.41	50.1	3.43

DB: Dry Bulb Temperature (°F) WB: Wet Bulb Temperature (°F) TC: Total Capacity (kBtu/h)

PI: Power Input (kW) (includes compressor, indoor fan motor and outdoor fan motor)

1. All capacities are net, evaporator fan motor heat is deducted.

2. Direct interpolation is permissible. Ⓞ Do not extrapolate.

Capacity as rated: 0 ft. above sea level with 24.6 ft. of refrigerant piping. 0 ft. level difference between outdoor and indoor units.

Heating capacity rating obtained with air entering the indoor unit at 70°F dry bulb (DB) and 60°F wet bulb (WB), and outdoor ambient conditions of 47°F dry bulb (DB) and 43°F wet bulb (WB).

PERFORMANCE DATA

Mid Static Ducted Heating Capacity Tables

Heating Capacity Table for KSSJB481A (KUSXB481A / KNSJB481A)

Table 44: KSUJB361A Mid Static Ducted System Heating Capacity Table.

Outdoor Air Temp.		Indoor Air Temp. °F DB											
°F DB	°F WB	61		64		68		70		72		75	
		TC	PI	TC	PI	TC	PI	TC	PI	TC	PI	TC	PI
-4	-4.4	24.0	2.85	22.4	2.95	22.1	3.02	21.9	3.09	21.6	3.11	20.7	3.20
0	-0.4	26.8	2.95	25.3	3.02	24.8	3.11	24.5	3.18	24.2	3.20	23.2	3.29
5	4.5	30.2	3.04	28.8	3.13	28.1	3.22	27.6	3.29	27.3	3.32	26.2	3.41
10	9	32.4	3.13	31.1	3.22	30.2	3.34	29.7	3.39	29.3	3.43	28.1	3.53
17	15	34.9	3.27	33.7	3.36	32.6	3.48	32.0	3.53	31.5	3.57	30.3	3.66
20	19	36.9	3.32	35.7	3.42	34.6	3.54	34.0	3.59	33.5	3.63	32.2	3.73
25	23	40.4	3.41	39.2	3.51	38.0	3.63	37.3	3.68	36.8	3.73	35.4	3.84
30	28	43.9	3.50	42.7	3.60	41.4	3.73	40.7	3.78	40.1	3.83	38.6	3.94
35	32	47.3	3.59	46.1	3.69	44.8	3.82	44.0	3.88	43.4	3.93	41.8	4.05
40	36	50.8	3.68	49.6	3.79	48.1	3.92	47.3	3.98	46.7	4.03	45.0	4.15
45	41	54.3	3.76	53.0	3.88	51.5	4.01	50.7	4.08	50.0	4.13	48.2	4.26
47	43	55.7	3.80	54.4	3.91	52.9	4.05	52.00	4.12	51.3	4.17	49.5	4.30
50	46	55.8	3.78	54.7	3.89	53.4	4.01	52.6	4.05	52.0	4.12	50.2	4.21
55	51	56.1	3.73	55.2	3.82	54.2	3.91	53.5	3.96	53.0	4.01	51.5	4.07
60	56	56.4	3.69	55.6	3.78	55.0	3.85	54.5	3.87	54.1	3.89	52.7	3.94
63	59	56.5	3.66	55.9	3.73	55.4	3.78	55.1	3.80	54.8	3.82	53.5	3.87
68	64	56.7	3.64	56.2	3.69	55.9	3.73	55.6	3.75	55.4	3.75	54.2	3.78

DB: Dry Bulb Temperature (°F) WB: Wet Bulb Temperature (°F) TC: Total Capacity (kBtu/h)

PI: Power Input (kW) (includes compressor, indoor fan motor and outdoor fan motor)

1. All capacities are net, evaporator fan motor heat is deducted.

2. Direct interpolation is permissible. ⚠ Do not extrapolate.

Capacity as rated: 0 ft. above sea level with 24.6 ft. of refrigerant piping. 0 ft. level difference between outdoor and indoor units.

Heating capacity rating obtained with air entering the indoor unit at 70°F dry bulb (DB) and 60°F wet bulb (WB), and outdoor ambient conditions of 47°F dry bulb (DB) and 43°F wet bulb (WB).

PERFORMANCE DATA

Mid Static Ducted Maximum Heating Capacity Tables

Maximum Heating Capacity Table for KSUJB091A (KUSXB091A / KNUJB091A)

Table 45: KSSJB421A Mid Static Ducted System Maximum Heating Capacity Table.

Outdoor Air Temp.		Indoor Air Temp. °F DB											
°F DB	°F WB	61		64		68		70		72		75	
		TC	PI	TC	PI	TC	PI	TC	PI	TC	PI	TC	PI
-4	-4.4	10.2	1.19	10.0	1.23	9.7	1.27	9.5	1.29	9.4	1.31	9.0	1.35
0	-0.4	10.7	1.21	10.4	1.25	10.1	1.29	9.9	1.31	9.8	1.33	9.5	1.37
5	4.5	11.2	1.24	11.0	1.27	10.7	1.32	10.5	1.34	10.4	1.36	10.0	1.40
10	9	11.8	1.32	11.5	1.36	11.2	1.41	11.0	1.43	10.9	1.45	10.5	1.50
17	15	12.5	1.44	12.3	1.49	11.9	1.53	11.7	1.560	11.5	1.58	11.1	1.63
20	19	13.0	1.44	12.7	1.49	12.3	1.54	12.1	1.56	12.0	1.59	11.5	1.63
25	23	13.8	1.45	13.5	1.49	13.1	1.54	12.9	1.57	12.7	1.59	12.2	1.64
30	28	14.5	1.45	14.2	1.50	13.8	1.55	13.6	1.57	13.4	1.60	12.9	1.64
35	32	15.3	1.46	14.9	1.50	14.5	1.55	14.3	1.58	14.1	1.60	13.6	1.65
40	36	16.1	1.46	15.7	1.51	15.2	1.56	15.0	1.58	14.8	1.61	14.3	1.65
45	41	16.8	1.47	16.4	1.51	16.0	1.56	15.7	1.59	15.5	1.61	14.9	1.66
47	43	17.1	1.47	16.7	1.52	16.3	1.57	16.00	1.590	15.8	1.61	15.2	1.66
50	46	17.2	1.46	16.8	1.50	16.4	1.54	16.2	1.57	16.0	1.58	15.5	1.63
55	51	17.3	1.44	17.0	1.48	16.7	1.51	16.5	1.53	16.3	1.54	15.8	1.58
60	56	17.3	1.42	17.1	1.46	16.9	1.48	16.8	1.49	16.7	1.50	16.2	1.52
63	59	17.4	1.42	17.2	1.44	17.1	1.46	16.9	1.47	16.8	1.47	16.5	1.49
68	64	17.4	1.41	17.3	1.42	17.2	1.44	17.1	1.44	17.1	1.45	16.7	1.46

DB: Dry Bulb Temperature (°F) WB: Wet Bulb Temperature (°F) TC: Total Capacity (kBtu/h)

PI: Power Input (kW) (includes compressor, indoor fan motor and outdoor fan motor)

1. All capacities are net, evaporator fan motor heat is deducted.

2. Direct interpolation is permissible. Ⓣ Do not extrapolate.

Capacity as rated: 0 ft. above sea level with 24.6 ft. of refrigerant piping. 0 ft. level difference between outdoor and indoor units.

Heating capacity rating obtained with air entering the indoor unit at 70°F dry bulb (DB) and 60°F wet bulb (WB), and outdoor ambient conditions of 47°F dry bulb (DB) and 43°F wet bulb (WB).

PERFORMANCE DATA

Mid Static Ducted Heating Capacity Tables

Maximum Heating Capacity Table for KSUJB121A (KUSXB121A / KNUJB121A)

Table 46: KSUJB121A Mid Static Ducted System Maximum Heating Capacity Table.

Outdoor Air Temp.		Indoor Air Temp. °F DB											
°F DB	°F WB	61		64		68		70		72		75	
		TC	PI	TC	PI	TC	PI	TC	PI	TC	PI	TC	PI
-4	-4.4	10.7	1.22	10.5	1.26	10.2	1.30	10.0	1.32	9.9	1.34	9.5	1.38
0	-0.4	11.2	1.25	10.9	1.29	10.6	1.33	10.4	1.36	10.3	1.37	9.9	1.42
5	4.5	11.8	1.29	11.5	1.33	11.2	1.38	11.0	1.40	10.9	1.42	10.5	1.46
10	9	12.7	1.37	12.4	1.42	12.1	1.46	11.9	1.49	11.7	1.51	11.3	1.55
17	15	14.0	1.49	13.7	1.53	13.3	1.58	13.1	1.610	12.9	1.63	12.5	1.68
20	19	14.5	1.50	14.2	1.55	13.8	1.60	13.6	1.63	13.4	1.65	12.9	1.70
25	23	15.4	1.52	15.0	1.57	14.6	1.62	14.4	1.65	14.2	1.67	13.7	1.72
30	28	16.2	1.55	15.8	1.60	15.4	1.65	15.1	1.68	14.9	1.70	14.4	1.75
35	32	17.0	1.57	16.7	1.62	16.2	1.67	15.9	1.70	15.7	1.73	15.1	1.77
40	36	17.9	1.59	17.5	1.64	17.0	1.70	16.7	1.73	16.5	1.75	15.9	1.80
45	41	18.7	1.62	18.3	1.67	17.8	1.72	17.5	1.75	17.3	1.78	16.6	1.82
47	43	19.1	1.62	18.6	1.68	18.1	1.73	17.80	1.760	17.6	1.79	16.9	1.83
50	46	19.1	1.61	18.7	1.66	18.3	1.71	18.0	1.73	17.8	1.75	17.2	1.80
55	51	19.2	1.60	18.9	1.64	18.5	1.67	18.3	1.69	18.2	1.71	17.6	1.75
60	56	19.3	1.58	19.1	1.61	18.8	1.64	18.7	1.65	18.5	1.66	18.1	1.69
63	59	19.4	1.57	19.1	1.59	19.0	1.62	18.8	1.62	18.7	1.63	18.3	1.65
68	64	19.4	1.56	19.2	1.58	19.1	1.60	19.1	1.60	19.0	1.60	18.6	1.62

DB: Dry Bulb Temperature (°F) WB: Wet Bulb Temperature (°F) TC: Total Capacity (kBtu/h)

PI: Power Input (kW) (includes compressor, indoor fan motor and outdoor fan motor)

1. All capacities are net, evaporator fan motor heat is deducted.

2. Direct interpolation is permissible. ⓪ Do not extrapolate.

Capacity as rated: 0 ft. above sea level with 24.6 ft. of refrigerant piping. 0 ft. level difference between outdoor and indoor units.

Heating capacity rating obtained with air entering the indoor unit at 70°F dry bulb (DB) and 60°F wet bulb (WB), and outdoor ambient conditions of 47°F dry bulb (DB) and 43°F wet bulb (WB).

PERFORMANCE DATA

Mid Static Ducted Maximum Heating Capacity Tables

Maximum Heating Capacity Table for KSUJB181A (KUSXB181A / KNUJB181A)

Table 47: KSUJB181A Mid Static Ducted System Maximum Heating Capacity Table.

Outdoor Air Temp.		Indoor Air Temp. °F DB											
°F DB	°F WB	61		64		68		70		72		75	
		TC	PI	TC	PI	TC	PI	TC	PI	TC	PI	TC	PI
-4	-4.4	18.8	2.57	18.4	2.66	17.9	2.75	17.6	2.80	17.4	2.83	16.7	2.91
0	-0.4	19.5	2.68	19.1	2.77	18.5	2.86	18.2	2.92	18.0	2.95	17.3	3.04
5	4.5	20.3	2.81	19.9	2.91	19.3	3.00	19.0	3.06	18.7	3.10	18.1	3.19
10	9	21.1	2.66	20.7	2.75	20.1	2.84	19.8	2.89	19.5	2.92	18.8	3.01
17	15	22.3	2.44	21.8	2.52	21.2	2.61	20.8	2.650	20.5	2.68	19.8	2.77
20	19	22.6	2.42	22.1	2.50	21.5	2.58	21.1	2.63	20.8	2.66	20.1	2.74
25	23	23.2	2.38	22.7	2.46	22.0	2.54	21.7	2.58	21.4	2.62	20.6	2.70
30	28	23.8	2.35	23.2	2.42	22.6	2.50	22.2	2.54	21.9	2.57	21.1	2.66
35	32	24.3	2.31	23.8	2.38	23.1	2.46	22.7	2.50	22.4	2.53	21.6	2.61
40	36	24.9	2.27	24.3	2.34	23.6	2.42	23.3	2.46	22.9	2.49	22.1	2.57
45	41	25.5	2.23	24.9	2.30	24.2	2.38	23.8	2.42	23.5	2.45	22.6	2.52
47	43	25.7	2.22	25.1	2.28	24.4	2.36	24.00	2.400	23.7	2.43	22.8	2.51
50	46	25.8	2.20	25.3	2.27	24.6	2.33	24.3	2.36	24.0	2.39	23.2	2.46
55	51	25.9	2.18	25.5	2.23	25.0	2.28	24.7	2.30	24.5	2.33	23.8	2.38
60	56	26.0	2.15	25.7	2.20	25.4	2.24	25.2	2.26	25.0	2.27	24.3	2.30
63	59	26.1	2.14	25.8	2.17	25.6	2.21	25.4	2.22	25.3	2.23	24.7	2.26
68	64	26.2	2.12	25.9	2.15	25.8	2.18	25.7	2.18	25.6	2.19	25.0	2.21

DB: Dry Bulb Temperature (°F) WB: Wet Bulb Temperature (°F) TC: Total Capacity (kBtu/h)
PI: Power Input (kW) (includes compressor, indoor fan motor and outdoor fan motor)

1. All capacities are net, evaporator fan motor heat is deducted.
2. Direct interpolation is permissible. ⓪ Do not extrapolate.

Capacity as rated: 0 ft. above sea level with 24.6 ft. of refrigerant piping. 0 ft. level difference between outdoor and indoor units.

Heating capacity rating obtained with air entering the indoor unit at 70°F dry bulb (DB) and 60°F wet bulb (WB), and outdoor ambient conditions of 47°F dry bulb (DB) and 43°F wet bulb (WB).

PERFORMANCE DATA

Mid Static Ducted Maximum Heating Capacity Tables

Maximum Heating Capacity Table for KSUJB241A (KUSXB241A / KNUJB241A)

Table 48: KSUJB241A Mid Static Ducted System Maximum Heating Capacity Table.

Outdoor Air Temp.		Indoor Air Temp. °F DB											
°F DB	°F WB	61		64		68		70		72		75	
		TC	PI	TC	PI	TC	PI	TC	PI	TC	PI	TC	PI
-4	-4.4	22.5	2.87	22.0	2.96	21.3	3.05	21.0	3.10	20.7	3.15	20.0	3.24
0	-0.4	23.8	2.95	23.3	3.04	22.6	3.14	22.3	3.19	22.0	3.24	21.2	3.33
5	4.5	25.7	3.06	25.1	3.16	24.4	3.26	24.0	3.32	23.7	3.36	22.8	3.47
10	9	26.6	3.01	26.0	3.12	25.3	3.21	24.8	3.27	24.5	3.31	23.6	3.42
17	15	27.8	2.95	27.2	3.05	26.4	3.14	26.0	3.200	25.7	3.24	24.7	3.34
20	19	28.3	2.94	27.6	3.04	26.8	3.13	26.4	3.19	26.1	3.23	25.1	3.33
25	23	29.0	2.93	28.3	3.02	27.5	3.12	27.1	3.17	26.7	3.21	25.7	3.31
30	28	29.7	2.91	29.0	3.01	28.2	3.10	27.7	3.16	27.4	3.20	26.4	3.30
35	32	30.4	2.90	29.7	2.99	28.9	3.08	28.4	3.14	28.0	3.18	27.0	3.28
40	36	31.1	2.88	30.4	2.98	29.6	3.07	29.1	3.12	28.7	3.16	27.6	3.26
45	41	31.8	2.87	31.1	2.96	30.2	3.05	29.7	3.11	29.3	3.14	28.3	3.24
47	43	32.1	2.86	31.4	2.96	30.5	3.04	30.00	3.10	29.6	3.14	28.5	3.23
50	46	32.2	2.84	31.6	2.93	30.8	3.01	30.3	3.05	30.0	3.09	29.0	3.18
55	51	32.4	2.81	31.8	2.88	31.2	2.95	30.9	2.99	30.6	3.00	29.7	3.07
60	56	32.5	2.79	32.1	2.83	31.7	2.89	31.4	2.91	31.2	2.93	30.4	2.97
63	59	32.6	2.77	32.3	2.80	32.0	2.85	31.8	2.86	31.6	2.87	30.9	2.91
68	64	32.7	2.75	32.4	2.78	32.3	2.81	32.1	2.82	32.0	2.82	31.3	2.85

DB: Dry Bulb Temperature (°F) WB: Wet Bulb Temperature (°F) TC: Total Capacity (kBtu/h)
PI: Power Input (kW) (includes compressor, indoor fan motor and outdoor fan motor)

1. All capacities are net, evaporator fan motor heat is deducted.
2. Direct interpolation is permissible. Ⓞ Do not extrapolate.

Capacity as rated: 0 ft. above sea level with 24.6 ft. of refrigerant piping. 0 ft. level difference between outdoor and indoor units.

Heating capacity rating obtained with air entering the indoor unit at 70°F dry bulb (DB) and 60°F wet bulb (WB), and outdoor ambient conditions of 47°F dry bulb (DB) and 43°F wet bulb (WB).

PERFORMANCE DATA

Mid Static Ducted Maximum Heating Capacity Tables

Maximum Heating Capacity Table for KSUJB301A (KUSXB301A / KNUJB301A)

Table 49: KSUJB301A Mid Static Ducted System Maximum Heating Capacity Table.

Outdoor Air Temp.		Indoor Air Temp. °F DB											
°F DB	°F WB	61		64		68		70		72		75	
		TC	PI	TC	PI	TC	PI	TC	PI	TC	PI	TC	PI
-4	-4.4	28.3	3.60	27.6	3.72	26.8	3.83	26.4	3.90	26.0	3.96	25.1	4.07
0	-0.4	30.0	3.79	29.4	3.92	28.5	4.04	28.1	4.11	27.7	4.17	26.7	4.29
5	4.5	32.5	4.05	31.8	4.19	30.9	4.32	30.4	4.40	30.0	4.46	28.9	4.60
10	9	33.3	3.94	32.5	4.07	31.6	4.20	31.1	4.28	30.7	4.33	29.5	4.47
17	15	34.3	3.78	33.5	3.91	32.5	4.03	32.0	4.10	31.6	4.15	30.4	4.28
20	19	34.8	3.77	34.0	3.90	33.0	4.02	32.5	4.09	32.1	4.14	30.9	4.27
25	23	35.7	3.76	34.9	3.88	33.9	4.00	33.3	4.07	32.9	4.12	31.7	4.25
30	28	36.6	3.74	35.8	3.87	34.7	3.98	34.2	4.06	33.7	4.11	32.5	4.24
35	32	37.5	3.73	36.6	3.85	35.6	3.97	35.0	4.04	34.5	4.09	33.3	4.22
40	36	38.4	3.71	37.5	3.84	36.4	3.95	35.8	4.02	35.4	4.07	34.1	4.20
45	41	39.3	3.70	38.4	3.82	37.3	3.93	36.7	4.01	36.2	4.06	34.9	4.18
47	43	39.6	3.69	38.7	3.82	37.6	3.93	37.00	4.000	36.5	4.05	35.2	4.17
50	46	39.7	3.67	38.9	3.78	38.0	3.89	37.4	3.94	37.0	3.99	35.7	4.10
55	51	39.9	3.63	39.3	3.72	38.5	3.80	38.1	3.85	37.7	3.88	36.6	3.96
60	56	40.1	3.59	39.6	3.66	39.1	3.73	38.8	3.75	38.5	3.78	37.5	3.83
63	59	40.2	3.57	39.8	3.62	39.5	3.68	39.2	3.69	39.0	3.70	38.1	3.75
68	64	40.3	3.54	40.0	3.58	39.8	3.63	39.6	3.64	39.4	3.64	38.6	3.68

DB: Dry Bulb Temperature (°F) WB: Wet Bulb Temperature (°F) TC: Total Capacity (kBtu/h)

PI: Power Input (kW) (includes compressor, indoor fan motor and outdoor fan motor)

1. All capacities are net, evaporator fan motor heat is deducted.
2. Direct interpolation is permissible. Ⓣ Do not extrapolate.

Capacity as rated: 0 ft. above sea level with 24.6 ft. of refrigerant piping, 0 ft. level difference between outdoor and indoor units.

Heating capacity rating obtained with air entering the indoor unit at 70°F dry bulb (DB) and 60°F wet bulb (WB), and outdoor ambient conditions of 47°F dry bulb (DB) and 43°F wet bulb (WB).

PERFORMANCE DATA

Mid Static Ducted Maximum Heating Capacity Tables

Maximum Heating Capacity Table for KSUJB361A (KUSXB361A / KNUJB361A)

Table 50: KSUJB361A Mid Static Ducted System Maximum Heating Capacity Table.

Outdoor Air Temp.		Indoor Air Temp. °F DB											
°F DB	°F WB	61		64		68		70		72		75	
		TC	PI	TC	PI	TC	PI	TC	PI	TC	PI	TC	PI
-4	-4.4	33.2	4.68	32.5	4.84	31.5	4.99	31.0	5.08	30.6	5.15	29.5	5.30
0	-0.4	34.9	4.79	34.1	4.95	33.1	5.10	32.6	5.20	32.2	5.27	31.0	5.43
5	4.5	37.0	4.93	36.2	5.08	35.2	5.25	34.6	5.34	34.1	5.41	32.9	5.58
10	9	38.6	4.99	37.7	5.14	36.6	5.31	36.0	5.40	35.5	5.48	34.2	5.64
17	15	40.7	5.07	39.8	5.23	38.6	5.39	38.0	5.49	37.5	5.57	36.1	5.73
20	19	41.1	4.95	40.2	5.11	39.1	5.27	38.4	5.36	37.9	5.44	36.5	5.60
25	23	41.9	4.75	40.9	4.90	39.8	5.06	39.1	5.15	38.6	5.22	37.2	5.37
30	28	42.6	4.55	41.7	4.70	40.5	4.85	39.8	4.93	39.3	5.00	37.9	5.15
35	32	43.4	4.35	42.4	4.50	41.2	4.64	40.5	4.72	40.0	4.79	38.5	4.92
40	36	44.1	4.16	43.1	4.29	41.9	4.43	41.2	4.50	40.7	4.57	39.2	4.69
45	41	44.9	3.96	43.9	4.09	42.6	4.22	41.9	4.29	41.4	4.35	39.9	4.47
47	43	45.2	3.88	44.2	4.01	42.9	4.14	42.20	4.200	41.6	4.26	40.1	4.38
50	46	45.3	3.84	44.4	3.96	43.3	4.07	42.7	4.14	42.2	4.18	40.7	4.30
55	51	45.5	3.81	44.8	3.91	43.9	3.99	43.4	4.04	43.0	4.07	41.8	4.17
60	56	45.7	3.76	45.2	3.84	44.6	3.91	44.2	3.94	43.9	3.96	42.8	4.02
63	59	45.9	3.75	45.4	3.80	45.0	3.86	44.7	3.88	44.4	3.89	43.4	3.94
68	64	46.0	3.72	45.6	3.76	45.4	3.81	45.2	3.81	45.0	3.83	44.0	3.86

DB: Dry Bulb Temperature (°F) WB: Wet Bulb Temperature (°F) TC: Total Capacity (kBtu/h)
PI: Power Input (kW) (includes compressor, indoor fan motor and outdoor fan motor)

1. All capacities are net, evaporator fan motor heat is deducted.
2. Direct interpolation is permissible. Ⓞ Do not extrapolate.

Capacity as rated: 0 ft. above sea level with 24.6 ft. of refrigerant piping. 0 ft. level difference between outdoor and indoor units.

Heating capacity rating obtained with air entering the indoor unit at 70°F dry bulb (DB) and 60°F wet bulb (WB), and outdoor ambient conditions of 47°F dry bulb (DB) and 43°F wet bulb (WB).

PERFORMANCE DATA

Mid Static Ducted Maximum Heating Capacity Tables

Maximum Heating Capacity Table for KSSJB421A (KUSXB421A / KNSJB421A)

Table 51: KSSJB421A Mid Static Ducted System Maximum Heating Capacity Table.

Outdoor Air Temp.		Indoor Air Temp. °F DB											
°F DB	°F WB	61		64		68		70		72		75	
		TC	PI	TC	PI	TC	PI	TC	PI	TC	PI	TC	PI
-4	-4.4	37.4	5.45	36.5	5.64	35.5	5.81	34.9	5.91	34.5	6.00	33.2	6.17
0	-0.4	39.3	5.55	38.4	5.73	37.3	5.91	36.7	6.02	36.3	6.10	34.9	6.28
5	4.5	41.8	5.68	40.8	5.85	39.6	6.04	39.0	6.15	38.5	6.24	37.1	6.43
10	9	42.9	5.54	41.9	5.71	40.7	5.89	40.0	6.00	39.5	6.09	38.1	6.27
17	15	44.4	5.35	43.4	5.52	42.2	5.69	41.5	5.79	41.0	5.88	39.5	6.05
20	19	45.3	5.28	44.3	5.45	43.0	5.62	42.3	5.72	41.8	5.80	40.2	5.97
25	23	46.8	5.16	45.8	5.33	44.4	5.50	43.7	5.59	43.1	5.68	41.6	5.84
30	28	48.3	5.05	47.2	5.21	45.8	5.38	45.1	5.47	44.5	5.55	42.9	5.71
35	32	49.8	4.94	48.6	5.10	47.2	5.26	46.5	5.35	45.9	5.43	44.2	5.58
40	36	51.2	4.82	50.1	4.98	48.7	5.14	47.9	5.22	47.2	5.30	45.5	5.45
45	41	52.7	4.71	51.5	4.86	50.1	5.02	49.3	5.10	48.6	5.18	46.8	5.32
47	43	53.3	4.66	52.1	4.82	50.6	4.97	49.80	5.05	49.2	5.13	47.3	5.26
50	46	53.5	4.62	52.4	4.76	51.1	4.89	50.4	4.97	49.8	5.03	48.1	5.17
55	51	53.7	4.58	52.8	4.70	51.9	4.80	51.3	4.86	50.8	4.89	49.3	5.01
60	56	54.0	4.53	53.3	4.62	52.6	4.70	52.2	4.74	51.8	4.76	50.5	4.84
63	59	54.2	4.51	53.6	4.56	53.1	4.64	52.7	4.66	52.4	4.68	51.2	4.74
68	64	54.3	4.47	53.8	4.53	53.6	4.58	53.3	4.58	53.1	4.60	51.9	4.64

DB: Dry Bulb Temperature (°F) WB: Wet Bulb Temperature (°F) TC: Total Capacity (kBtu/h)
PI: Power Input (kW) (includes compressor, indoor fan motor and outdoor fan motor)

1. All capacities are net, evaporator fan motor heat is deducted.
2. Direct interpolation is permissible. ⓪ Do not extrapolate.

Capacity as rated: 0 ft. above sea level with 24.6 ft. of refrigerant piping. 0 ft. level difference between outdoor and indoor units.

Heating capacity rating obtained with air entering the indoor unit at 70°F dry bulb (DB) and 60°F wet bulb (WB), and outdoor ambient conditions of 47°F dry bulb (DB) and 43°F wet bulb (WB).

PERFORMANCE DATA

Mid Static Ducted Maximum Heating Capacity Tables

Maximum Heating Capacity Table for KSSJB481A (KUSXB481A / KNSJB481A)

Table 52: KSSJB481A Mid Static Ducted System Maximum Heating Capacity Table.

Outdoor Air Temp.		Indoor Air Temp. °F DB											
°F DB	°F WB	61		64		68		70		72		75	
		TC	PI	TC	PI	TC	PI	TC	PI	TC	PI	TC	PI
-4	-4.4	39.2	5.72	38.4	5.92	37.3	6.10	36.7	6.21	36.2	6.30	34.9	6.48
0	-0.4	40.8	5.76	39.9	5.95	38.8	6.14	38.1	6.25	37.6	6.34	36.3	6.52
5	4.5	42.8	5.82	41.9	5.99	40.7	6.19	40.0	6.30	39.5	6.39	38.0	6.59
10	9	43.5	5.62	42.5	5.79	41.3	5.98	40.6	6.09	40.1	6.17	38.6	6.36
17	15	44.4	5.35	43.4	5.52	42.2	5.69	41.5	5.79	41.0	5.88	39.5	6.05
20	19	45.8	5.32	44.7	5.49	43.5	5.66	42.8	5.76	42.2	5.85	40.6	6.01
25	23	48.0	5.27	46.9	5.44	45.6	5.61	44.8	5.71	44.2	5.80	42.6	5.96
30	28	50.2	5.23	49.1	5.40	47.7	5.57	46.9	5.66	46.3	5.74	44.6	5.91
35	32	52.5	5.18	51.3	5.35	49.8	5.52	49.0	5.61	48.4	5.69	46.6	5.85
40	36	54.7	5.13	53.5	5.30	51.9	5.47	51.1	5.56	50.4	5.64	48.6	5.80
45	41	56.9	5.09	55.6	5.26	54.0	5.42	53.2	5.51	52.5	5.59	50.5	5.74
47	43	57.8	5.07	56.5	5.24	54.9	5.41	54.00	5.49	53.3	5.57	51.3	5.72
50	46	58.0	5.03	56.8	5.17	55.4	5.32	54.6	5.41	54.0	5.47	52.1	5.62
55	51	58.3	4.98	57.3	5.11	56.2	5.22	55.6	5.28	55.1	5.32	53.4	5.45
60	56	58.5	4.92	57.8	5.03	57.1	5.11	56.6	5.15	56.2	5.17	54.8	5.26
63	59	58.7	4.90	58.1	4.96	57.6	5.05	57.2	5.07	56.9	5.09	55.5	5.15
68	64	58.9	4.86	58.4	4.92	58.1	4.98	57.8	4.98	57.5	5.00	56.3	5.05

DB: Dry Bulb Temperature (°F) WB: Wet Bulb Temperature (°F) TC: Total Capacity (kBtu/h)
PI: Power Input (kW) (includes compressor, indoor fan motor and outdoor fan motor)

1. All capacities are net, evaporator fan motor heat is deducted.
2. Direct interpolation is permissible. ⚠ Do not extrapolate.

Capacity as rated: 0 ft. above sea level with 24.6 ft. of refrigerant piping. 0 ft. level difference between outdoor and indoor units.

Heating capacity rating obtained with air entering the indoor unit at 70°F dry bulb (DB) and 60°F wet bulb (WB), and outdoor ambient conditions of 47°F dry bulb (DB) and 43°F wet bulb (WB).

CORRECTION FACTORS

Cooling / Heating Correction Factors

For Mid Static Ducted systems, calculate the equivalent length of the liquid line from the outdoor unit to the indoor unit. Also, determine the elevation difference of the indoor unit above or below the outdoor unit. Find corresponding cooling or heating capacity correction factors as shown below. Multiply the correction factors by the cooling or heating capacity obtained from the capacity table using design conditions. The result is the NET cooling or heating capacity.

Refrigerant Line Length Derates

For air-cooled systems, a capacity correction factor may have to be applied to account for the length of the system's refrigerant pipe. Rate of change in capacity due to increased piping lengths is shown below.

Table 53: Mid Static Ducted System Cooling and Heating Capacity Coefficient Factors.

Piping Length (ft.)		24.6	32.8	49.2	65.6	98.4	131.2	164.0	196.9	229.7	246
<i>Cooling Capacity Coefficient Factor</i>											
Rate of Capacity Change (%)	KUSXB091A	100	100	100	99.3	-	-	-	-	-	-
	KUSXB121A	100	100	100	99.3	-	-	-	-	-	-
	KUSXB181A	100	100	99	98.1	96.1	94.3	92.1	-	-	-
	KUSXB241A	100	100	99	98.1	96.1	94.3	92.1	-	-	-
	KUSXB301A	100	100	99	98.1	96.1	94.3	92.1	-	-	-
	KUSXB361A	100	98.8	97.5	96.3	93.8	91.3	88.8	86.3	83.8	82.5
	KUSXB421A	100	98.8	97.5	96.3	93.8	91.3	88.8	86.3	83.8	82.5
	KUSXB481A	100	98.8	97.5	96.3	93.8	91.3	88.8	86.3	83.8	82.5
<i>Heating Capacity Coefficient Factor</i>											
Rate of Capacity Change (%)	KUSXB091A	100	99.8	99.4	99	-	-	-	-	-	-
	KUSXB121A	100	99.8	99.4	99	-	-	-	-	-	-
	KUSXB181A	100	99.8	99.4	99	98.3	97.2	96.2	-	-	-
	KUSXB241A	100	99.8	99.4	99	98.3	97.2	96.2	-	-	-
	KUSXB301A	100	99.7	99.2	98.7	97.7	96.6	95.6	-	-	-
	KUSXB361A	100	99.7	98.4	97	96	94.9	93.9	92.9	91.8	91.3
	KUSXB421A	100	99.7	98.4	97	96	94.9	93.9	92.9	91.8	91.3
	KUSXB481A	100	99.7	98.4	97	96	94.9	93.9	92.9	91.8	91.3

Equivalent Piping Length for Piping Components

Table 54: Equivalent Piping Length for Elbows.

Component	Size (Inches)													
Elbow (ft.)	1/4	3/8	1/2	5/8	3/4	7/8	1	1-1/8	1-1/4	1-3/8	1-1/2	1-5/8	1-3/4	2-1/8
	0.5	0.6	0.7	0.8	1.2	1.3	1.5	1.6	1.8	2.0	2.1	2.3	2.5	2.8

Altitude Correction Factor

The impact of air density must be considered on systems installed at a significant altitude above sea level, therefore, locally accepted altitude correction factors must be applied.

DEFROST CORRECTION FACTOR

Defrost Correction Factor for Heating Operation

The outdoor unit heating capacity may need to be adjusted for frost accumulation on air-cooled systems. If design day conditions are below the dewpoint of the surrounding air, frost may not be a problem and no correction factor is needed. In certain weather conditions, however, frost may form and accumulate on the air-cooled outdoor unit coil and impact the coils ability to transfer heat. If significant frost accumulates on the outdoor unit coil, a defrost algorithm will start automatically. The timing between defrost periods is determined by the system's ability to achieve a target head pressure value.

Capacity and AHRI ratings tables do not factor in capacity reduction when frost has accumulated on the condenser coil, nor during defrost operation.

Integrated heating capacity values can be obtained using the formula: Table 55: Outdoor Unit Frost Accumulation Factor (Heating)¹.

$$A = B \times C$$

Where:

A = Integrated Heating Capacity.

B = Value found in the Capacity Table.

C = Correction Factor for Frost Accumulation Factor (from Table 55).

Entering DB (°F)	19.4	23.0	26.6	32.0	37.4	41.0	44.6
Derate factor	0.98	0.95	0.93	0.86	0.93	0.96	1.0

¹At 85% outdoor air relative humidity.

The frost accumulation factor does not account for effects of snow accumulation restricting airflow through the outdoor unit coil.

There will be temporary reduction in capacity when frost / ice accumulates on the outside surface of the outdoor unit heat exchanger. The level of capacity reduction depends on a number of factors, for example, outdoor temperature (°F DB), relative humidity (RH), and the amount of frost present.

Check the Indoor and Outdoor Unit Selection(s)

Compare the corrected cooling and heating capacities to the load calculations. Is each capacity sufficient for the zone it serves?

For each indoor unit, the corrected capacity must be at least equal to the total of the cooling design load (plus ventilation load, if applicable) for the space(s) served by the indoor unit. For each indoor unit, the corrected capacity also must be at least equal to the total of the heating design load (plus ventilation load, if applicable) for the space(s) and / or thermal zones served by the indoor unit.

The outdoor unit selected must be large enough to offset the total cooling load for all spaces it serves (account for ventilation air cooling load if the ventilation air has not been pretreated to room neutral conditions). The outdoor unit must also be large enough to offset the total heating load for all spaces it serves.

If the corrected heating capacity ratio exceeds 100%, reselect the equipment, or change the system design by moving some of the load to another system.

System Sizing Check Formulas

1. Outdoor Unit Rated Capacity.

$Q_{odu(rated)}$ (From capacity tables).

2. Outdoor Unit Capacity at T_i , T_o Temperature.

$Q_{odu(T_i, T_o)}$ (From capacity tables).

3 Outdoor Unit Capacity Coefficient Factor.

$F_{(T_i, T_o)} = Q_{odu(T_i, T_o)} / Q_{odu(rated)}$

4. Piping Correction Factor (From Capacity Coefficient Factor Tables).

$F_{(length)}$ for each piping length

5. Individual Indoor Unit Combination Capacity.

$Q_{idu(comb)} = Q_{odu(rated)} \times Q_{idu(rated)} / Q_{idu(rated-total)}$

6. Individual Indoor Unit Actual Capacity.

$Q_{idu(actual)} = Q_{odu(comb)} \times F_{(T_i, T_o)} \times F_{(length, altitude)}$

Conclusions and Recommendations

- Understand the design safety factors.
- Reference load calculations for actual cooling and heating capacities (applies in 99% of applications – consider total load when latent load is greater than 30%).
- Verify that the sensible load of the zone is satisfied.

- Use caution when sizing to meet listed capacity specifications for the scheduled manufacturer's equipment.

If further system design assistance is needed, or you have a unique application you would like to discuss, contact your LG sales rep.

APPLICATION GUIDELINES

Placement / Clearance Considerations for Indoor Units on page 77

Placement / Clearance Considerations for Outdoor Units on page 78

Installing Outdoor Units Indoors on page 85

PLACEMENT / CLEARANCE CONSIDERATIONS

Indoor Units

Selecting the Best Location for the Indoor Unit

NOTICE

Follow recommended best practices when choosing an indoor location for the single zone indoor unit.

Dos

Select a location for installing the indoor units that will meet the following conditions:

- *Place the unit where air circulation will not be blocked.*
- *Locate the indoor unit in a location that is level, with enough strength to bear the weight of the indoor unit(s), and where it can be easily connected to the outdoor unit.*
- *Place the unit where drainage can be obtained easily and to minimize the length of the condensate drain piping; include space for drainage to ensure condensate flows properly out of the unit when it is in cooling mode.*
- *Include enough space around the indoor unit so that it is accessible for maintenance and service purposes. Include enough space to be able to clean the filter.*
- *Place the unit in a location where electrical noise / electromagnetic waves will not impact operation. Maintain proper distances between the indoor units and electric wires, audio and visual appliances, breaker / circuit panels, etc.*
- *Place the unit where operating sound from the unit will not disturb occupants.*
- *Confirm that there is enough space for and between the indoor unit and any mounting hardware.*

Do Nots

- *No obstacles to air circulation around the unit; keep proper distances from ceilings, doorways, floor, walls, etc.*
- *The unit should not be installed near a heat or steam source, or where considerable amounts of oil, iron powder, or flour are used. (These materials may generate condensate, cause a reduction in heat exchanger efficiency, or the drain to malfunction. If this is a potential problem, install a ventilation fan large enough to vent out these materials.)*
- *Avoid installing the unit near high-frequency generators or near any equipment that generates an electromagnetic field (minimum 3-1/3 feet away).*

WARNING

The unit must not be installed where oil, sulfuric acid and flammable or corrosive gases are generated, vented into, or stored. There is risk of fire, explosion, and physical injury or death.

NOTICE

 *Indoor units (IDUs) must not be placed in an environment where the IDUs will be exposed to harmful volatile organic compounds (VOCs) or in environments where there is improper air make up or supply or inadequate ventilation. If there are concerns about VOCs in the environment where the IDUs are installed, proper air make up or supply and / or adequate ventilation should be provided. Additionally, in buildings where IDUs will be exposed to VOCs consider a factory-applied epoxy coating to the fan coils for each IDU.*

If the unit is installed near a body of water, certain components are at risk of being corroded. Appropriate anti-corrosion methods should be taken for the unit and all components.

The unit will be damaged, will malfunction, and / or will not operate as designed if installed in any of the conditions listed.

PLACEMENT / CLEARANCE CONSIDERATIONS

Indoor Units

Installing in an Area Exposed to Unconditioned Air

In some installation applications, areas (floors, walls) in some rooms will be exposed to unconditioned air (room will be above or next to an unheated garage or storeroom). To countermeasure:

- Verify that carpet is or will be installed (carpet will increase the temperature by three degrees).
- Add insulation between the floor joists.
- Install radiant heat or another type of heating system to the floor.

Installing in an Area with High Humidity Levels

If the environment is prone to humidity levels of 80% or more (near the ocean, lakes, etc.) or where steam could collect in the plenum:

- Install additional insulation to the indoor unit (glass wool insulation >13/32 inches thick).
- Install additional insulation to the refrigerant piping (insulation >13/16 inches thick).
- Seal all gaps between the indoor unit and the ceiling tiles (make the area air tight) so that humidity does not transfer from the plenum to the conditioned space. Also, add a ceiling grille for ventilation.

Figure 24: Installing Near a Heat or Steam Source.

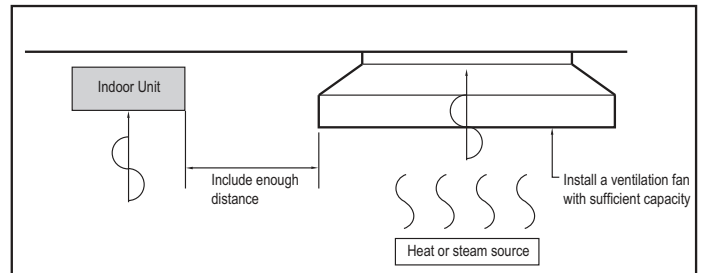



PLACEMENT / CLEARANCE CONSIDERATIONS

Outdoor Units

Selecting the Best Location for the Outdoor Unit

DANGER

-  Do not install the unit in an area where combustible gas will generate, flow, stagnate, or leak. These conditions can cause a fire, resulting in bodily injury or death.
-  Do not install the unit in a location where acidic solution and spray (sulfur) are often used as it can cause bodily injury or death.
-  Do not use the unit in environments where oil, steam, or sulfuric gas are present as it can cause bodily injury or death.

WARNING

When deciding on a location to place the outdoor unit, be sure to choose an area where run-off from defrost will not accumulate and freeze on sidewalks or driveways, which will create unsafe conditions. Properly install and insulate any drain hoses to prevent the hose from freezing, cracking, leaking, and causing unsafe conditions from frozen condensate.

Install a fence to prevent pests from crawling into the unit or unauthorized individuals from accessing it. Pests and unauthorized individuals can damage internal components which can cause a fire, electric shock, physical injury or death. Follow the placement guidelines set forth in "Clearance Requirements".

Select a location for installing the outdoor unit that will meet the following conditions:

Dos

- Where there is enough strength to bear the weight of the unit.
- A location that allows for optimum air flow and is easily accessible for inspection, maintenance, and service.
- Where piping between the outdoor unit and indoor unit is within allowable limits.
- Include space for drainage to ensure condensate flows properly out of the unit when it is in heating mode.  Avoid placing the outdoor unit in a low-lying area where water could accumulate.
- If the outdoor unit is installed in a highly humid environment (near an ocean, lake, etc.), ensure that the site is well-ventilated and has a lot of natural light (Example: Install on a rooftop).

Do Nots

- Where it will be subjected to direct thermal radiation from other heat sources, or an area that would expose the outdoor unit to heat or steam like discharge from boiler stacks, chimneys, steam relief ports, other air conditioning units, kitchen vents, plumbing vents, and other sources of extreme temperatures.
- Where high-frequency electrical noise / electromagnetic waves will affect operation.
- Where operating sound from the unit will disturb inhabitants of surrounding buildings.
- Where the unit will be exposed to direct, strong winds.
- Where the discharge of one outdoor unit will blow into the inlet side of an adjacent unit (when installing multiple outdoor units).

NOTICE

The indoor unit may take longer to provide heat, or heating performance will be reduced in winter if the outdoor unit is installed:

1. In a narrow, shady location.
2. Near a location that has a lot of ground moisture.
3. In a highly humid environment.
4. In an area in which condensate does not drain properly.

Outdoor Unit Condensate Drain Piping

Outdoor unit requires condensate drain piping. Condensate drain pipe is constructed with materials approved by local code. See pages XX-XX for information in reference to outdoor unit placement.

PLACEMENT / CLEARANCE CONSIDERATIONS

Outdoor Units

Planning for Snow and Ice

To ensure the outdoor unit operates properly, certain measures are required in locations where there is a possibility of heavy snowfall or severe windchill or cold:

1. Prepare for severe winter wind chills and heavy snowfall, even in areas of the country where these are unusual phenomena.
2. Position the outdoor unit so that its airflow fans are not buried by direct, heavy snowfall. If snow piles up and blocks the airflow, the system will malfunction.
3. Remove any snow that has accumulated four (4) inches or more on the top of the outdoor unit.
4. In climates that will experience significant snow buildup, mount the outdoor unit on a raised, field-provided platform or stand. The raised support platform must be high enough to allow the unit to remain above possible snow drifts, and must be higher than the maximum anticipated snowfall for the location.
5. Design the mounting base to prevent snow accumulation on the platform in front or back of the unit frame.
6. Provide a field fabricated snow protection hood to keep snow and ice and/or drifting snow from accumulating on the coil surfaces.
7. To prevent snow and heavy rain from entering the outdoor unit, install the condenser air inlets and outlets facing away from direct winds.
8. Consider tie-down requirements in case of high winds or where required by local codes.

CAUTION

When deciding on a location to place the outdoor unit, be sure to choose an area where run-off from defrost will not accumulate and freeze on sidewalks or driveways, which will create unsafe conditions.

NOTICE

Choose an area where run-off from defrost mode will not accumulate and freeze on sidewalks or driveways. Properly install and insulate any drain hoses to prevent the hose from freezing, cracking, leaking, and damaging the outdoor unit.

Tie-Downs, Lightning Protection, and Wind Protection

Tie-Downs

- The strength of the roof must be checked before installing the outdoor units.
- The strength of the outdoor unit frames is adequate to be used with field-provided wind restraint tie-downs.
- If the installation site is prone to high winds or earthquakes, when installing on the wall or roof, securely anchor the mounting base using a field-provided tie-down configuration approved by a local professional engineer.
- The overall tie-down configuration must be approved by a local professional engineer.

NOTICE

Always refer to local code when using a wind restraint system.

Lightning Protection

- To protect the outdoor unit from lightning, it must be placed within the specified lightning safety zone.

Table 56: Safety Zone Specifications.

Building Height (feet)	66	98	148	197
Protection Angle (°)	55	45	35	25

- Power cable and communication cable must be installed five (5) feet away from lightning rod.
- A high-resistance ground system must be included to protect against induced lightning or indirect strike.

Figure 25: Lightning Protection Diagram (Outdoor Unit Appearances Differ According to Model).

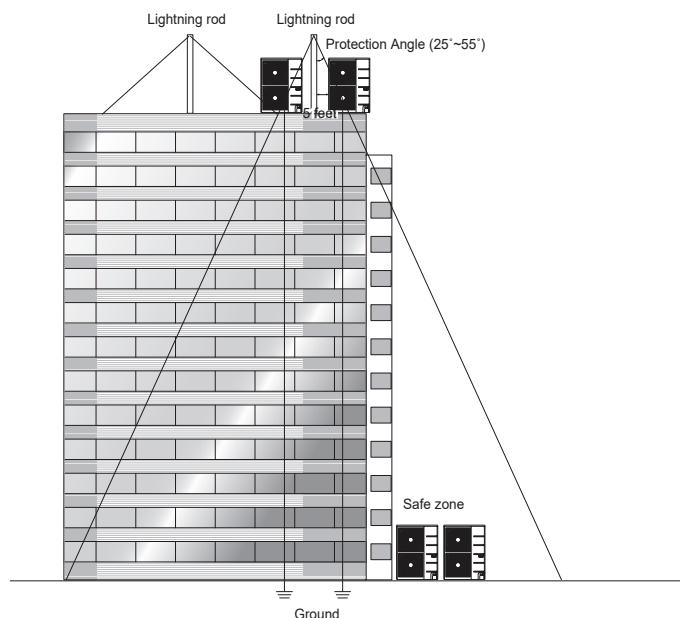

NOTICE

If the building does not include lightning protection, the outdoor unit will be damaged from a lightning strike. Inform the customer of this possibility in advance.

PLACEMENT / CLEARANCE CONSIDERATIONS

Outdoor Units

Oceanside Applications

Wind Protection

If the outdoor unit is placed on a roof, position it with the compressor end (no coil surface) in the direction of the prevailing wind as shown in the figure at right. In cooler climates, it may be beneficial to position the unit in direct sunlight to assist with defrost operations.

If the outdoor unit is not placed on a roof, place it on the leeward side of the building or in a location where the unit will not be exposed to constant wind.

If placement exposes the unit to constant wind activity, construct a wind break in front of the unit. Follow the placement guidelines set forth in "Clearance Requirements".

Figure 26: Prevailing Wind Direction.

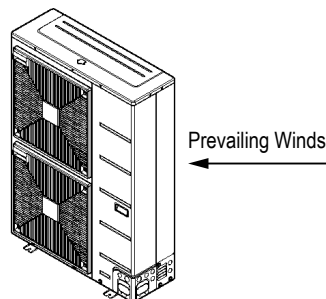
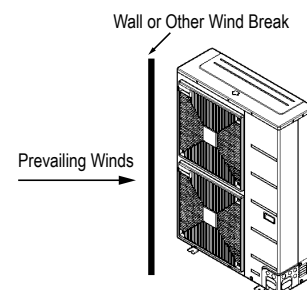

Figure 27: Leeward Side of the Building.



Figure 28: Wind Break.



Oceanside Application Precautions

NOTICE

Ocean winds will cause corrosion, particularly on the condenser and evaporator fins, which, in turn could cause product malfunction or inefficient performance.

- ⚠ Avoid installing the outdoor unit where it would be directly exposed to ocean winds.
- Install the outdoor unit on the side of the building opposite from direct ocean winds.
- Select a location with good drainage.
- Periodically clean dust or salt particles off of the heat exchanger with water.

If the outdoor unit must be placed in a location where it would be subjected to direct ocean winds, install a concrete windbreaker strong enough to block any winds. Windbreaker height and width must be more than 150% of the outdoor unit, and be installed at least 14 to 28 inches away from the outdoor unit to allow for airflow (depending on the location and outdoor unit size).

NOTICE

Additional anti-corrosion treatment may need to be applied to the outdoor unit at oceanside locations.

Figure 29: Oceanside Placement Using a Building as Shield, and Placement Using a Windbreaker.

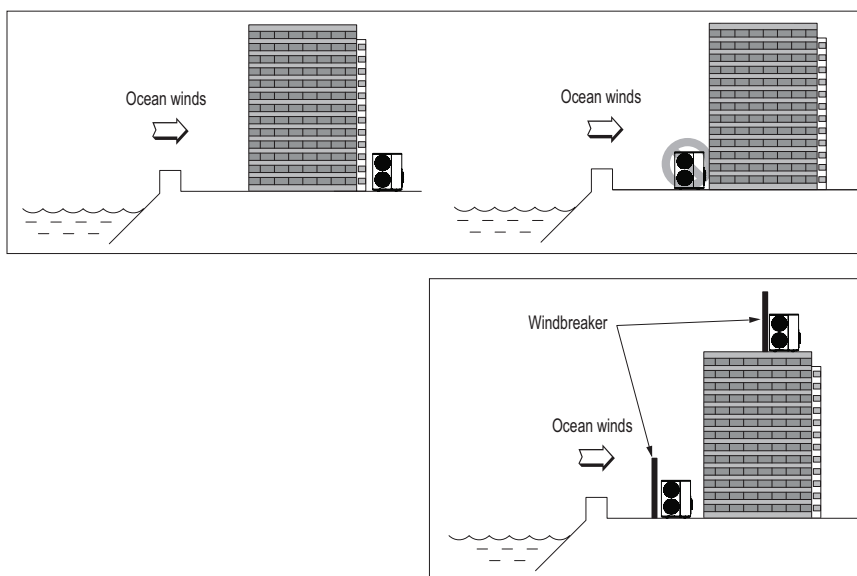

PLACEMENT / CLEARANCE CONSIDERATIONS

Outdoor Units

Minimum Allowable Clearance and Service Access Requirements

Proper clearance for the outdoor unit coil is critical for proper unit operation. When installing the outdoor unit, consider service, inlet and outlet and minimum allowable space requirements as illustrated in the diagrams on the following pages.

- Include enough space for airflow and for service access. If installing multiple outdoor units, ⚠ avoid placing the units where the discharge of one unit will blow into the inlet side of an adjacent unit.
- If an awning is built over the unit to prevent direct sunlight or rain exposure, make sure that the discharge air of the outdoor unit isn't restricted.
- ⚠ No obstacles to air circulation around the unit; keep proper distances from ceilings, fences, floor, walls, etc. (Install a fence to prevent pests from damaging the unit or unauthorized individuals from accessing it.)

Minimum Clearance Requirements for Single Fan Outdoor Units

Specific clearance requirements in the diagram below are for single fan outdoor units. The figure below shows the overall minimum clearances that must be observed for safe operation and adequate airflow around the outdoor unit.

When placing the outdoor unit under an overhang, awning, sunroof or other "roof-like structure", observe the clearance requirements (as shown in Cases 1 and 2) for height in relation to the unit. To have successful service access to the outdoor unit, see the figure below for minimum spacing. When installing multiple outdoor units, see Cases 4 and 5 for correct spacing requirements.

NOTICE

If the outdoor unit is installed between standard and minimum clearances, capacity decreases approximately 10%.

Figure 30: Single Fan Outdoor Unit Service Access and Allowable Clearances Diagram.

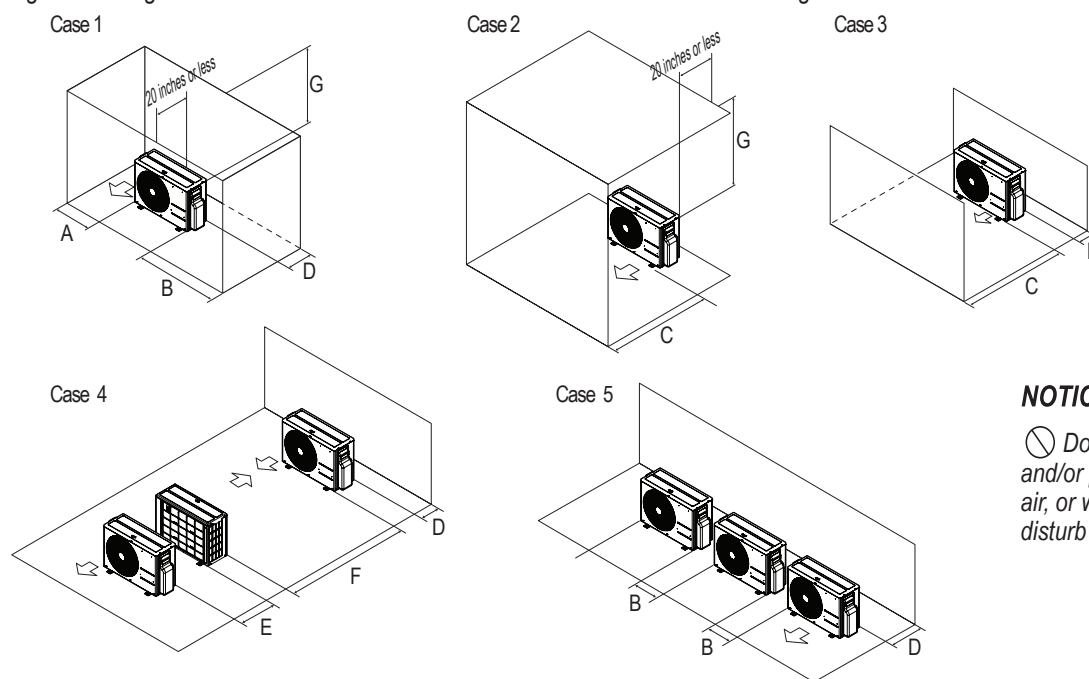

NOTICE

⚠ Do not place the unit where animals and/or plants will be in the path of the warm air, or where the warm air and/or noise will disturb neighbors.

Table 57: Single Fan Outdoor Unit Service Access and Allowable Clearances Diagram Legend.

Unit: Inch		A	B	C	D	E	F	G
Case 1	Standard	12	24	-	12	-	-	-
	Minimum	4	10	-	4	-	-	40
Case 2	Standard	-	-	20	-	-	-	-
	Minimum	-	-	14	-	-	-	40
Case 3	Standard	-	-	20	12	-	-	-
	Minimum	-	-	14	4	-	-	-
Case 4	Standard	-	-	-	12	24	-	-
	Minimum	-	-	-	4	8	79	-
Case 5	Standard	-	24	-	12	-	-	-
	Minimum	-	10	-	4	-	-	-

PLACEMENT / CLEARANCE CONSIDERATIONS

Outdoor Units

Minimum Clearance Requirements for Dual Fan Outdoor Units

Figures below and on the next page illustrate clearance requirements for various installation scenarios for dual fan outdoor units. Use the hot isle / cold isle approach when placing multiple units in close proximity to each other. Outdoor unit fans draw air from the back of the unit and discharges out the front. Place units back to back and face to face.

NOTICE

- Installation clearances must comply with local building codes.
- All figures not to scale.
- ⚠ Never place multiple units facing back to front or front to back as shown immediately below here or high and low system pressure problems will occur.

Figure 31: Improper Outdoor Unit Placement.

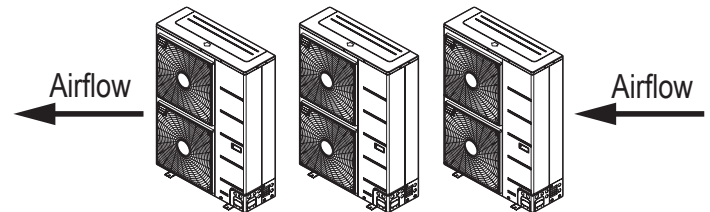
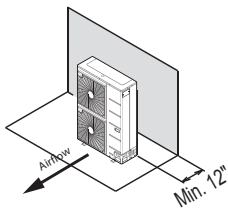
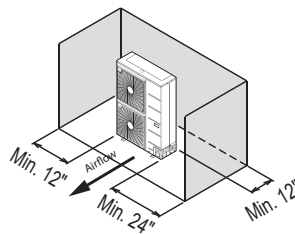

Figure 32: Proper Outdoor Unit Placement and Clearances When There Are Obstacles on the Suction Side.

Single Unit—High Rear Wall



Single Unit—High Rear Wall with High Side Walls



Single Unit—High Rear Wall with Building Overhang

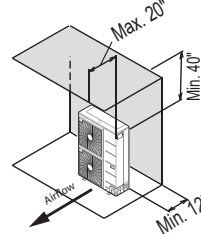

Single Unit—High Rear and Side Walls with Building Overhang

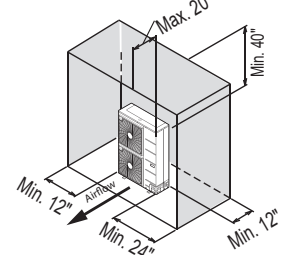

Side by Side—High Rear and Side Walls

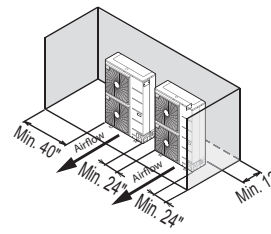

Side by Side—High Rear and Side Walls with Building Overhang

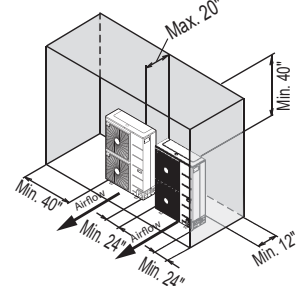
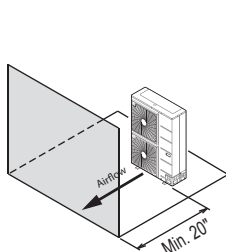
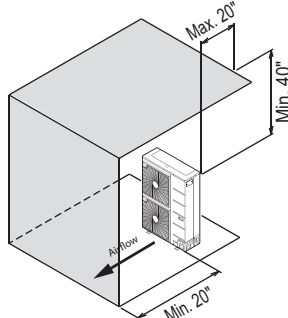

Figure 33: Proper Outdoor Unit Placement and Clearances When There Are Obstacles on the Discharge Side.

Single Unit—High Front Wall with No Side Walls



Single Unit—High Front Wall with Building Overhang and No Side Walls



Side by Side—High Front Wall with No Side Walls

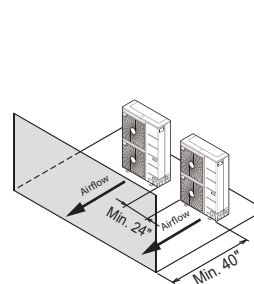

Side by Side—High Front Wall with Building Overhang and No Side or Rear Walls

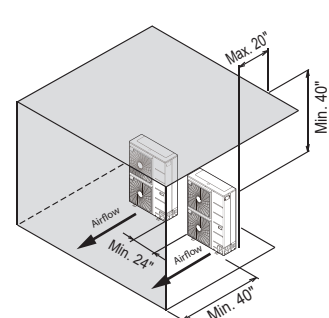

PLACEMENT / CLEARANCE CONSIDERATIONS

Outdoor Units

Minimum Clearance Requirements for Dual Fan Outdoor Units, Continued.

NOTICE

- Installation clearances must comply with local building codes.
- All figures not to scale.

Figure 34: Proper Outdoor Unit Placement and Clearances When There Are Obstacles on the Suction and the Discharge Sides.

When Obstacle Height of the Discharge Side is Higher than the Outdoor Unit.

Single Unit—High Rear and Front Walls with No Side Walls

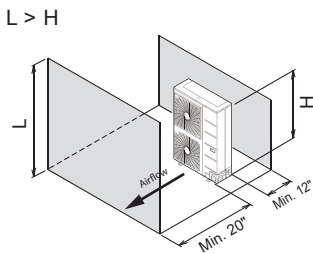

Single Unit—High Rear and Front Walls with Building Overhang

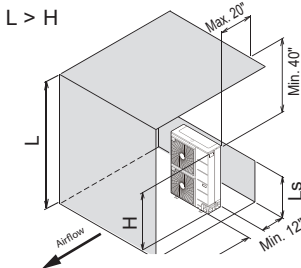

Table 58: H, A, and L Ratio.

	Ls	A (Inches)
$L \leq H$	$0 < L_s \leq 1/2 H$	30
	$1/2 H < L_s$	40
$H < L$	Set Stand as: $L \leq H$	

NOTICE

"L" must be lower than "H". If a stand is necessary, it must be made of solid material (not an open frame) to prevent the discharge air from short cycling.

Obstacle Height of Discharge Side Is Lower than the Outdoor Unit.

Single Unit—High Rear Wall and Low Front Wall with No Side Walls

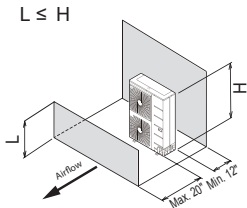

Single Unit—High Rear Wall and Low Front Wall with Building Overhang and No Side Walls

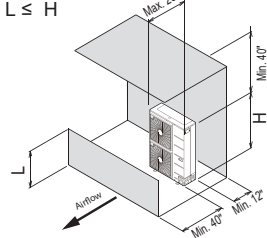

Side by Side—High Rear Wall and Low Front Wall with No Side Walls

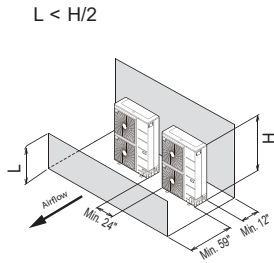

Side by Side—High Rear Wall and Low Front Wall with Building Overhang and No Side Walls

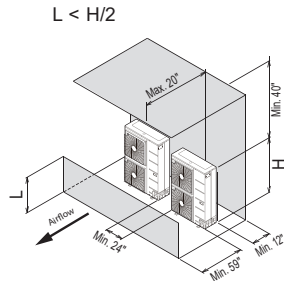

Series Installation

Side-by-side series installation.

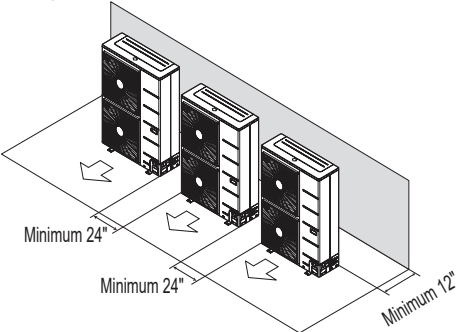

Series installation

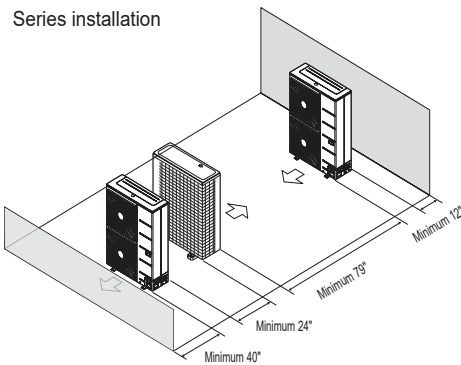

INSTALLING OUTDOOR UNITS INDOORS

Installing Outdoor Units Indoors

Single Zone outdoor units are engineered to be mounted outdoors and include technology designed to minimize the negative effects of winter weather's freezing rain, sleet, and snow. Some building projects, however, necessitate placing the HVAC outdoor units indoors:

- Lack of ground space.
- Lack of an appropriate outdoor location that meets system design requirements.
- When mounting on the roof is not an option due to a lack of roof space.
- Roof warranty will be voided if mechanical equipment is placed on the membrane.
- On retrofit projects, a former chiller / boiler / air handler equipment room, mechanical area, or penthouse already exists.
- To curtail the potential need for redundant zone heating devices such as wall-fin radiators or duct heaters.
- In extremely cold environments where there is a significant amount of run-time at temperatures well below freezing outside the outdoor unit ambient air temperature range published in this engineering manual.

Benefits of Installing Outdoor Units Indoors

- Shelters the outdoor unit from direct exposure to prevailing winds that decrease the heating capability of the outdoor unit.
- Protects equipment from freezing precipitation and / or potential ice build-up that could hinder unit operation.
- Maintains coil heat transfer efficiency by reducing the number of and shortening the cycle time for defrost operation.
- Easier maintenance and servicing during inclement weather.
- When mounted in a fully enclosed space, limiting the ambient air temperature will allow the Single Zone system designer to eliminate oversizing.
- The outdoor unit to compensate for loss of capacity at low ambient temperatures.
- Will also curtail the need to provide inefficient redundant zone heating devices such as wall-fin radiators and second-stage ancillary heating devices.

Design Considerations Include:

- Enclosure types and elements such as louvers (see next page), rain hoods, dampers and controls, heating methods and sizing of heating devices.
- Heating strategies.
- Duct design.
- Condensate handling.

General Guidelines

- Follow ASHRAE 62.1 design guidelines.
- Depending on the project / application, a roof over the outdoor units in combination with a wind break will be all that is necessary.
- Consider the potential for snow accumulation near louvers / roof openings. Outside air intakes and discharge ducts / louvers must be engineered to clear anticipated snow accumulation levels by at least one (1) foot.
- In situations where operation is anticipated at temperatures lower than the product's minimum operating temperature, ancillary heat must be provided to heat the outdoor unit coils to ensure continuous compressor operation and heating.

It may be necessary to use a field-fabricated air guide to prevent discharge air from short-cycling back to the coil inlet.

- Consider the direction of prevailing winds and opening placement. If possible, locate inlet openings upwind of discharge openings and other exhaust outlets.
- When inlet and outlet openings are placed on the same wall, minimum distance between the two openings must be approximately three (3) feet (minimum distance varies significantly with variations in outlet opening face velocity).
- If roof-mounted ventilation openings are used, strategically locate the inlet ventilation opening(s) upwind of the outlet opening(s).
- Discharge and supply ductwork must be designed to avoid weather related long periods of water entrainment and the potential for microbial growth.

INSTALLING OUTDOOR UNITS INDOORS

Provide a means to drain the condensate generated during heating mode and defrost cycle in addition to rainwater that infiltrates the inlet louver enclosed area.

- Install a field-provided drain pan under the outdoor units and provide a path to a nearby floor drain.
- If the ambient air temperature is expected to drop below 32°F in the enclosure, heat the bottom surface of the pan, drain line, and floor drain so that the condensate does not freeze before reaching the drain.

⚠ CAUTION

When deciding on a location to place the outdoor unit, be sure to choose an area where run-off from defrost will not accumulate and freeze on walkways, which will create unsafe conditions.

Allow for ventilation intake and exhaust air based on maximum outdoor unit fan capacity.

- Select the size, type and orientation of architectural louvers with adequate “net free area” face velocity to ensure the total external static pressure from the outdoor unit fan does not exceed design limitations (see specification data tables).
-  No obstructions must be placed in front of the louver that could hamper the free flow (throw) of air.
- Roof top openings and / or discharge and supply louvers must be equipped with screens to prevent bird and insect infiltration.

NOTICE

For louver recommendations, see below and on the next page.

As always, the best solution for each project balances acceptable heating performance (considering local weather conditions), capital costs, life cycle energy consumption, and limitations set forth by local building codes.

Louver Recommendations for Outdoor Unit Enclosure

1. Outdoor Unit Enclosure: Manual Door Open Type.
2. Louver Angle: No More Than 15° Horizontally.
3. Space Between Louvers: More than four (4) inches (Recommend).
4. Louver Shape: Wing or Plane Type.

NOTICE

- Open Rate and Inlet must be taken into consideration when designing the louvered outdoor unit enclosure.
-  Do not use “S” type louvers.

NOTICE

If the Louver Open Rate is Too Small

1. Noise can occur because of the increased air velocity passing through the louver blade.
2. Noise can occur from louver blade vibrations.
3. A drop in outdoor unit fan performance (excess static pressure can cause a drop in outdoor unit performance and heat exchanger efficiency).
4. If the louver open rate is too small or there is insufficient air flow exchange, the air conditioner might stop operating.

Figure 35: Louver Recommendations.

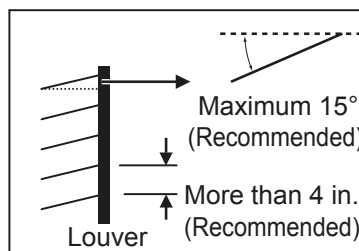
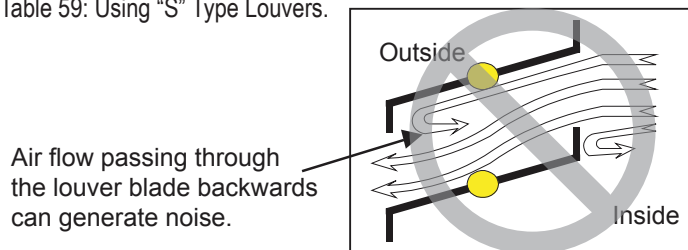

Table 59: Using “S” Type Louvers.



Air flow passing through the louver blade backwards can generate noise.

INSTALLING OUTDOOR UNITS INDOORS

Open Rate by Louver Radian

Figure 36: Open Rate by Louver Radian Formula.

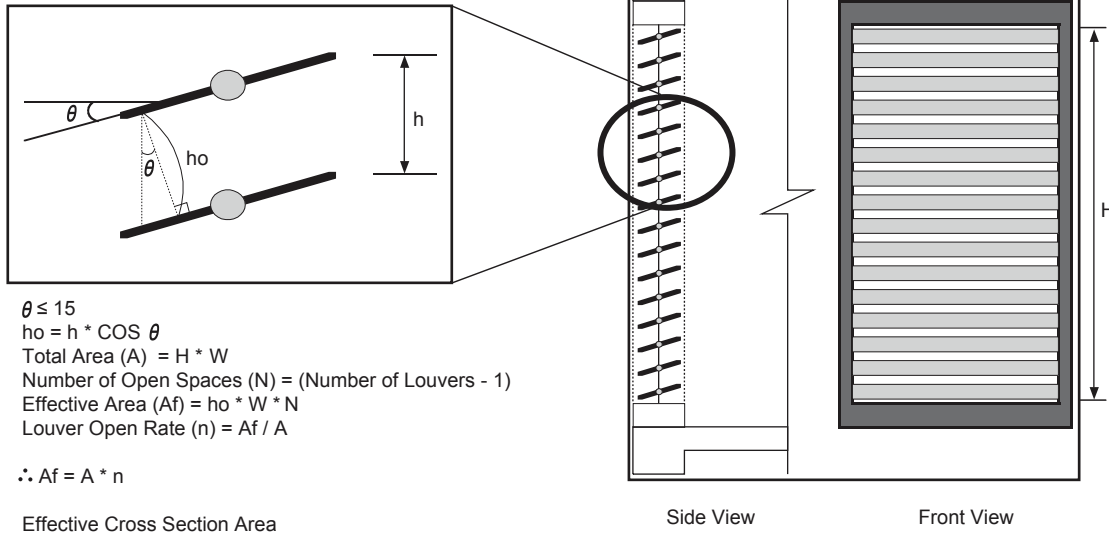

Confirming Air Flow Rate / Total Opening Rate

- Example: KUSXB481A (For illustrative purposes only).
- Discharge Airflow Rate: 3,884 ft.³/min.
- Velocity of Outlet Air: 13.8 ft./s
- Velocity of Inlet Air: 7.1 ft./s
- Open Rate = 80% or More

$$\text{Open Rate} = \frac{\text{Effective Face Area (Af)}}{\text{Total Face Area (A)}}$$
- Inlet airflow must match or exceed discharge airflow.
- Separate inlet airflow from discharge airflow to prevent recirculation.

Figure 37: Example of Installing Outdoor Unit Indoors.

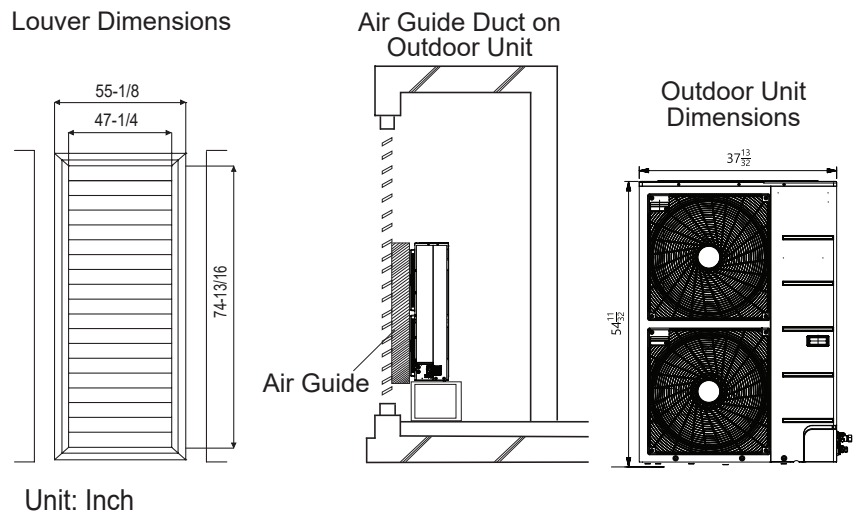

Formula

- Total Louver Dimension (Excluding Frame) (A) = 3.9 feet x 6.2 feet = 24.2 ft.²
- Area Blocked by Outdoor Unit (Discharge) (B) = 3.1 feet x 4.5 feet = 13.95 ft.²
- Inlet Louver Dimension (A - B) = 10.25 ft.²
- Equivalent Inlet Dimension (Open Rate 80%) = $10.25.^2 \times 0.8 = 8.2 \text{ ft.}^2$
- Equivalent Inlet Airflow = $8.2 \text{ ft.}^2 \times 7.1 \text{ ft./s} \times 60 \text{ sec./min.} = 3,493 \text{ ft.}^3/\text{min.}$
- Equivalent Inlet Airflow / Discharge Airflow = $3,493 \text{ ft.}^3/\text{min.} / 3,884 \text{ ft.}^3/\text{min.} = 89.9\%$ (Within Allowable Limits)

REFRIGERANT PIPING DESIGN

Refrigerant Flow Diagrams on page 89

Connection Limitations and System Layout on page 93

Additional Refrigerant Charge on page 94

Refrigerant Piping System Engineering on page 95

REFRIGERANT FLOW DIAGRAMS

Outdoor Units KUSXB091A, KUSXB121A

Figure 38: KUSXB091A, KUSXB121A Refrigerant Flow Diagram.

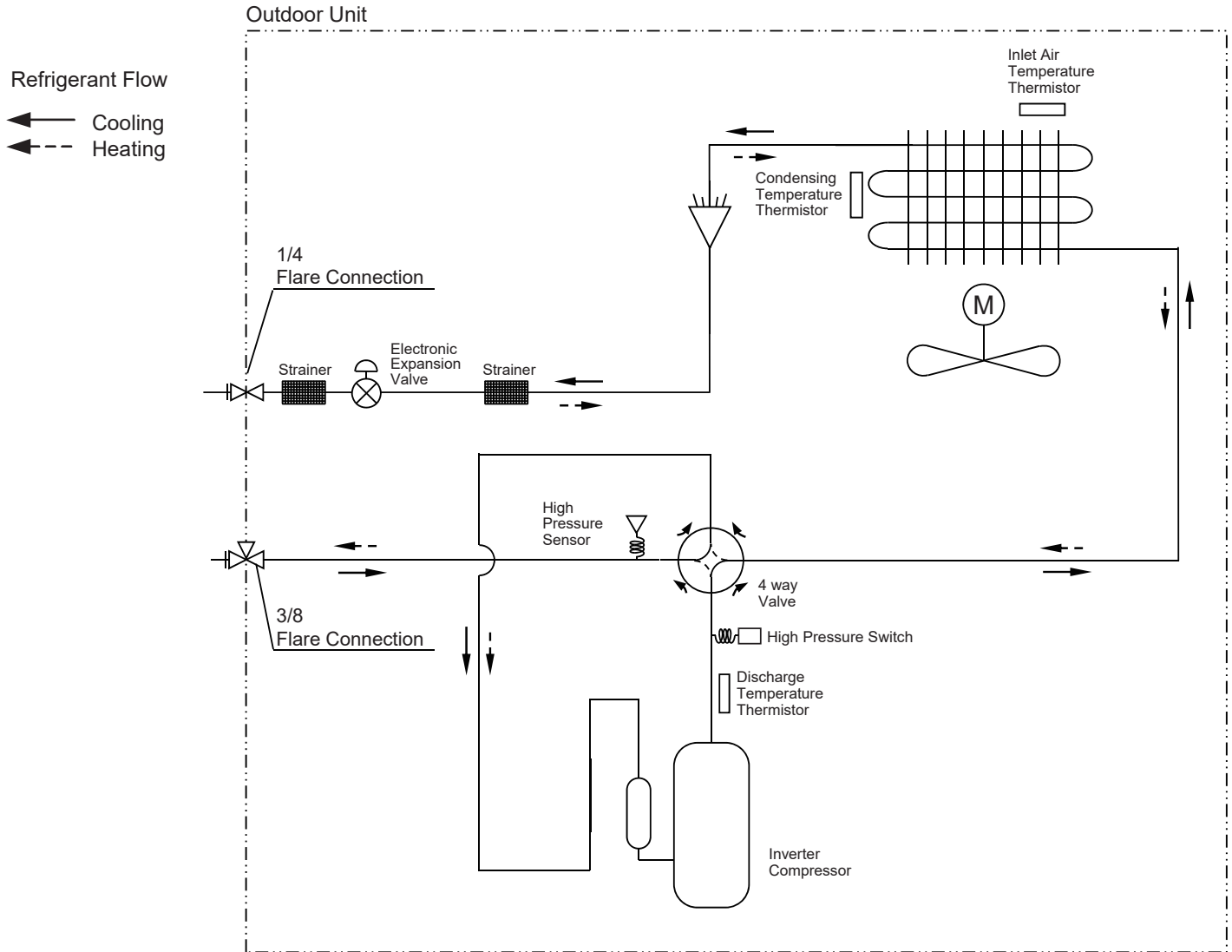

Refrigerant Piping Design

Table 60: KUSXB091A, KUSXB121A Mid Static Ducted Outdoor Unit Thermistor Details.

Description	PCB Connector
Discharge Pipe Temperature Thermistor	CN6_BK
Air Temperature Thermistor	CN8_YL
Condenser Middle Pipe Temperature Thermistor	CN4_BR
Pressure Sensor	CN9_RD
Pressure Switch	CN_PRESS(HW)

REFRIGERANT FLOW DIAGRAMS

Outdoor Units KUSXB181A, KUSXB241A, KUSXB301A, KUSXB361A, KUSXB421A, KUSXB481A

Figure 39: KUSXB181A, KUSXB241A, KUSXB301A, KUSXB361A, KUSXB421A, KUSXB481A Refrigerant Flow Diagram.

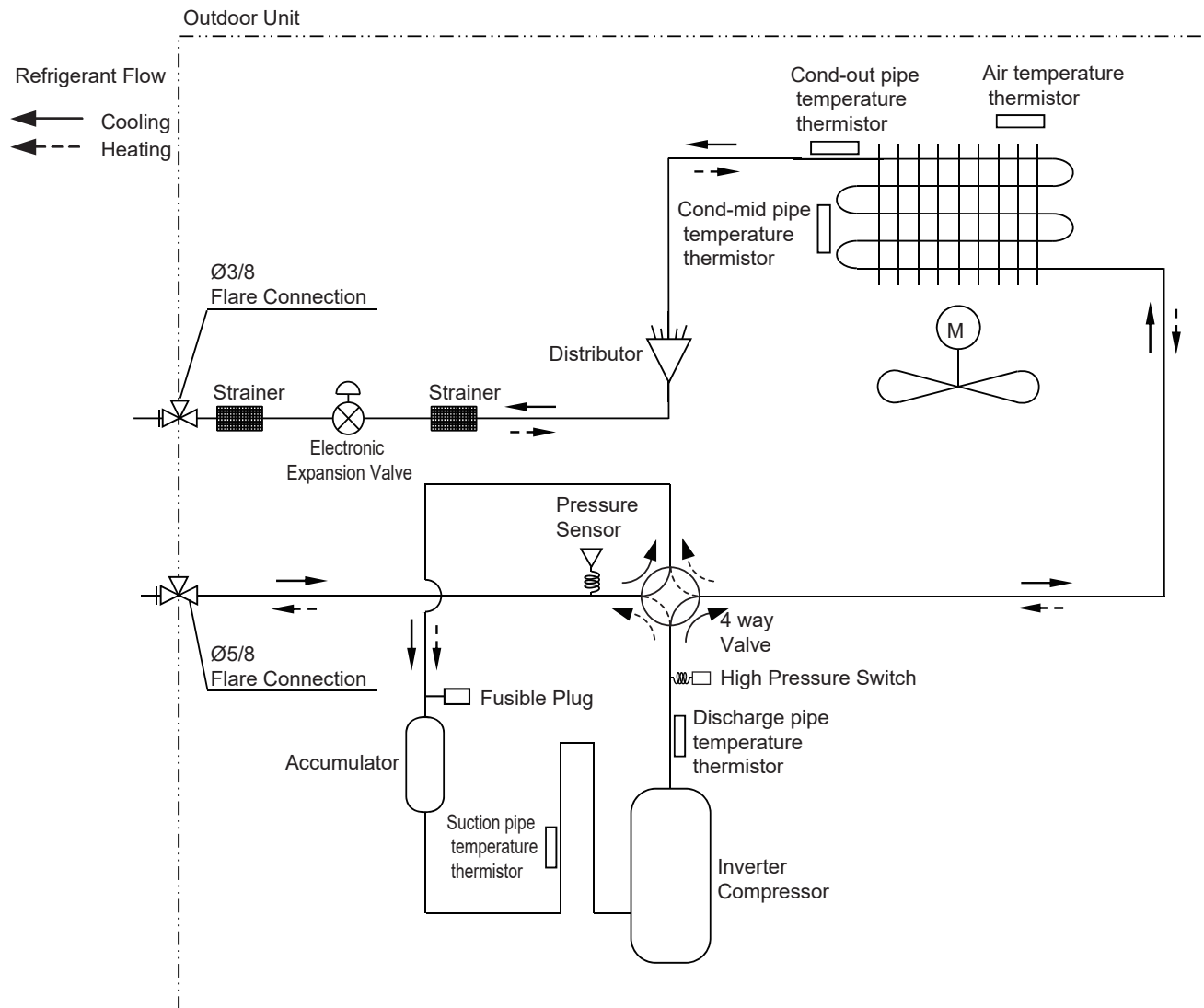

Table 61: KUSXB181A, KUSXB241A, KUSXB301A, KUSXB361A, KUSXB421A, KUSXB481A Mid Static Ducted Outdoor Unit Thermistor Details.

Description	PCB Connector
Discharge Pipe Temperature Thermistor	CN6_BK
Suction Pipe Temperature Thermistor	CN5_GN
Condenser Outlet Pipe Temperature Thermistor	CN7_VI
Air Temperature Thermistor	CN8_YL
Condenser Middle Pipe Temperature Thermistor	CN4_BR
Pressure Sensor	CN9_RD
Pressure Switch	CN_PRESS_SW

REFRIGERANT FLOW DIAGRAMS

Indoor Units KNUJB091A, KNUJB121A , KNUJB181A , KNUJB241A

Figure 40: KNUJB091A, KNUJB121A , KNUJB181A , KNUJB241A Mid-Static Ducted Indoor Unit Refrigerant Flow Diagram.

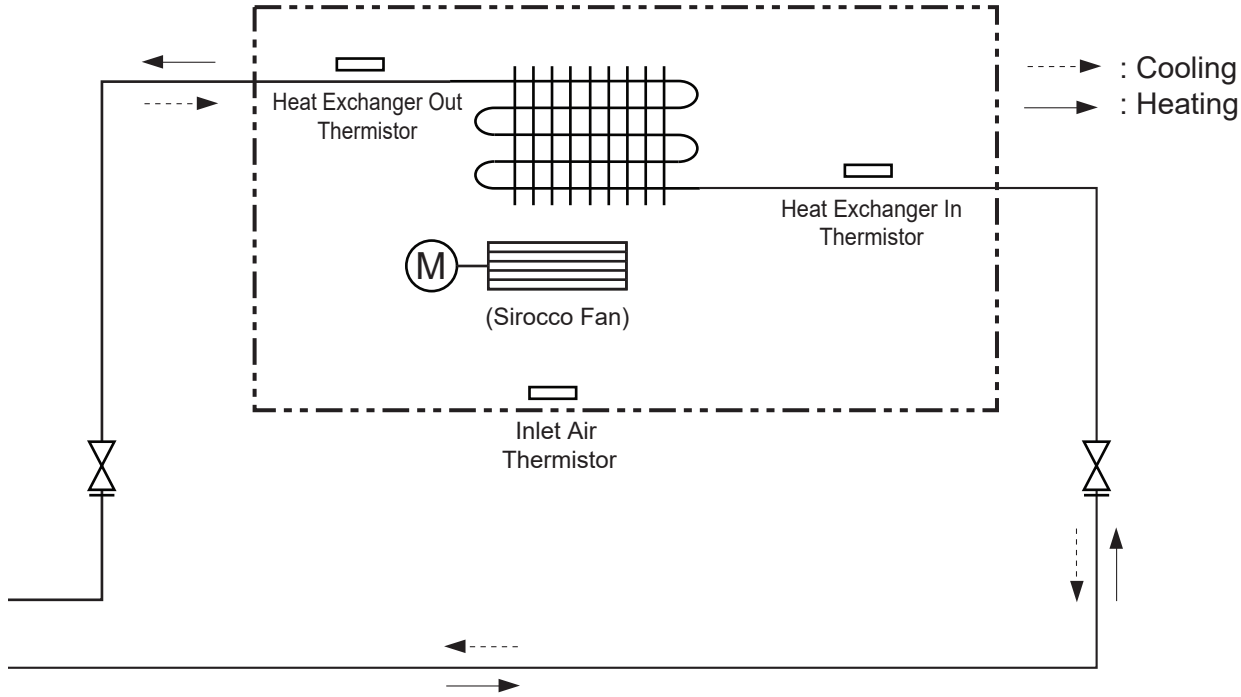

Table 62: KNUJB091A, KNUJB121A , KNUJB181A , KNUJB241A Mid-Static Ducted Indoor Unit Thermistor Details.

Description (Based on Cooling Mode)	PCB Connector
Inlet Air Temperature Thermistor	CN-ROOM
Heat Exchanger Inlet Temperature Thermistor	CN-PIPE / IN
Heat Exchanger Outlet Temperature Thermistor	CN-PIPE / OUT

Table 63: KNUJB091A, KNUJB121A , KNUJB181A , KNUJB241A Mid-Static Ducted Indoor Unit Refrigerant Piping and Connection Sizes.

Model No.	Piping Size		Connection Port Size	
	Liquid (inch)	Vapor (inch)	Liquid (inch)	Vapor (inch)
KNUJB091A	1/4	3/8	1/4	3/8
KNUJB121A	1/4	3/8	1/4	3/8
KNUJB181A*	3/8	5/8	1/4	1/2
KNUJB241A	3/8	5/8	3/8	5/8

*Refer to the image at right for KNUJB181A socket connections.

Figure 41: KNUJB181A Mid-Static Ducted Indoor Unit Refrigerant Pipe Connections.

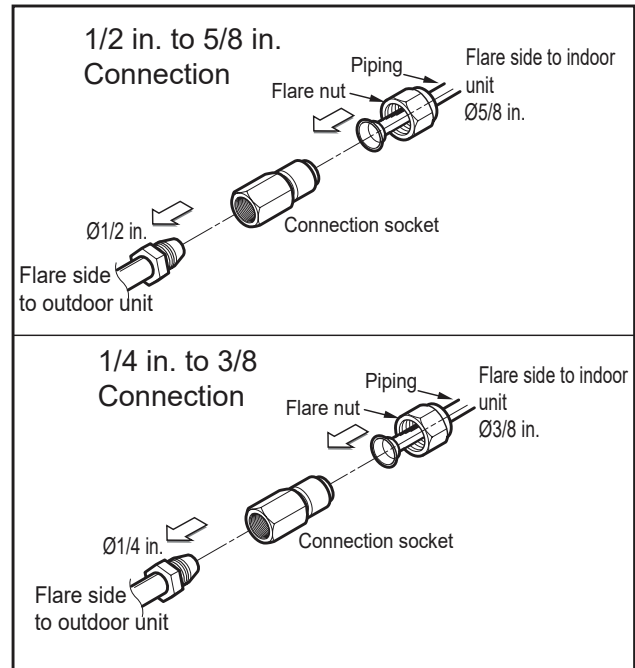

REFRIGERANT FLOW DIAGRAMS

Indoor Units KNUJB301A, KNUJB361A, KNSJB421A, KNSJB481A

Figure 42: KNUJB301A, KNUJB361A, KNSJB421A, KNSJB481A Mid-Static Ducted Indoor Unit Refrigerant Flow Diagram.

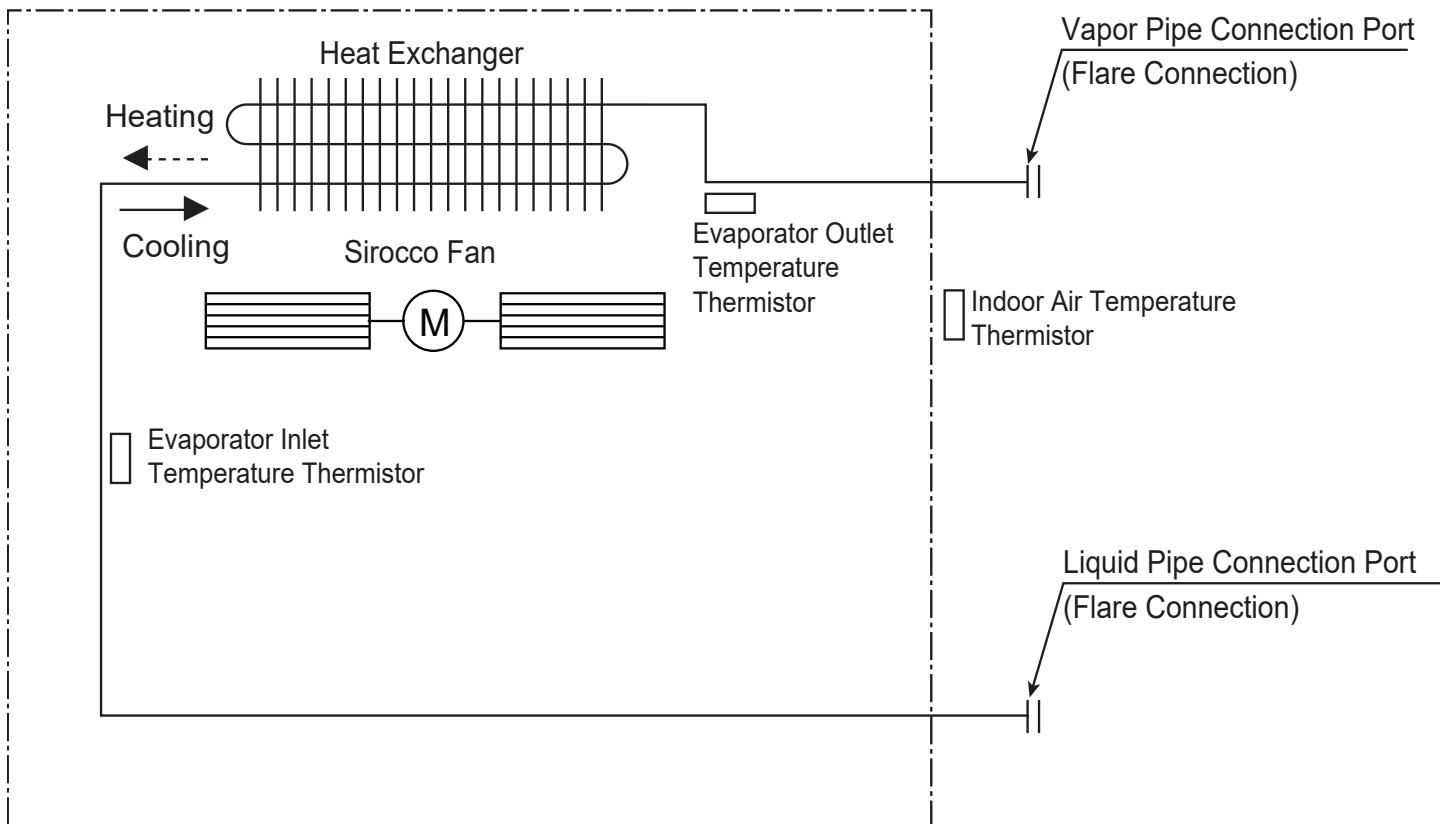

Table 64: KNUJB301A, KNUJB361A, KNSJB421A, KNSJB481A Mid Static Ducted Indoor Unit Thermistor Details.

Description (Based on Cooling Mode)	PCB Connector
Indoor Air Temperature Thermistor	CN-ROOM
Evaporator Inlet Temperature Thermistor	CN-PIPE / IN
Evaporator Outlet Temperature Thermistor	CN-PIPE / OUT

Table 65: KNUJB301A, KNUJB361A, KNSJB421A, KNSJB481A Mid Static Ducted Indoor Unit Refrigerant Pipe Connection Port Diameters.

Model No.	Vapor (inch)	Liquid (inch)
KNUJB301A, KNUJB361A, KNSJB421A, KNSJB481A	5/8	3/8

CONNECTION LIMITATIONS / SYSTEM LAYOUT

Connection Limitations

Single-zone systems consist of one outdoor unit and one indoor unit. One of the most critical elements of a single zone system is the refrigerant piping. If the connection piping is not within allowable limits, there will be reliability, performance, noise, and vibration issues. The table below lists pipe length limits that must be followed in the design of single zone refrigerant pipe systems. Refer to the figure for maximum length and elevation of piping.

Table 66: Single-Zone Mid Static Ducted Refrigerant Piping System Limitations.

System Model No.		KSUJB091A KSUJB121A	KSUJB181A KSUJB241A KSUJB301A	KSUJB361A KSSJB421A KSSJB481A
Liquid Piping (in.)	Connection / Pipe Size	1/4 / 1/4	3/8 / 3/8	3/8 / 3/8
Vapor Piping (in.)	Connection / Pipe Size Vapor	3/8 / 3/8	5/8 / 5/8	5/8 / 5/8
Pipe Length (ELF = Equivalent Length of Pipe)	Standard length (no add'l refrigerant)	24.6 feet	24.6 feet	24.6 feet
	Longest total equivalent piping length	65.6 feet	164 feet	246 feet
	Shortest total equivalent piping length	16.4	16.4	16.4
	Distance between fittings and indoor or outdoor units	≥20 inches	≥20 inches	≥20 inches
Elevation (All Elevation Limitations are Measured in Actual Feet)	If outdoor unit is above indoor unit	49.2 feet	98.4 feet	98.4 feet
	If outdoor unit is below indoor unit	49.2 feet	98.4 feet	98.4 feet
Additional Refrigerant Needed (oz. /ft.)		0.22	0.43	0.43

System Layout

Figure 43: Typical KSUJB091A and KSUJB121A System Layout.

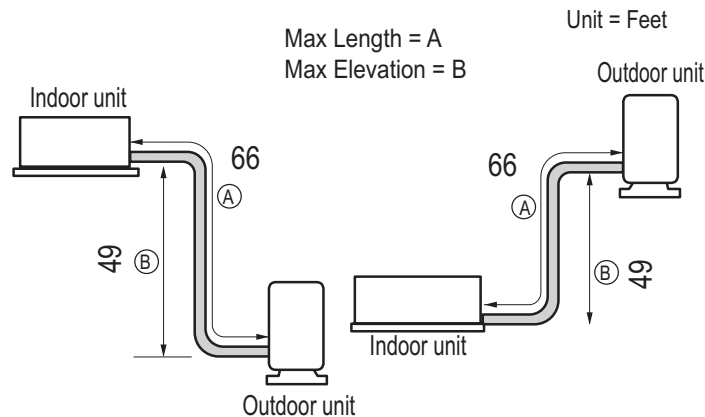
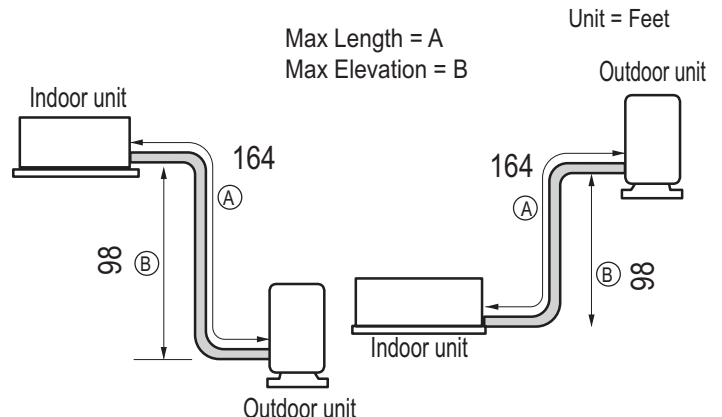

Figure 44: Typical KSUJB181A, KSUJB241A, KSUJB301A, KSUJB361A, KSSJB421A, and KSSJB481A System Layout.



ADDITIONAL REFRIGERANT CHARGE

Additional Refrigerant Charge

Each outdoor unit is factory charged (nameplate charge) for the evaporator as well as a standard 24.6 foot line. Any time a line set is used longer than the standard 24.6 foot line set length, the refrigerant charge has to be adjusted.

The charge must be adjusted on 0.22 oz, 0.38 oz, or 0.43 oz of R32 per foot based on how many feet of piping are added. The factory charge accommodates pipe lengths up to the standard length without requiring refrigerant removal.

See table below for information on the additional refrigerant charges necessary for longer piping lengths. Refer to the previous page for maximum piping length and elevation.

Table 67: Single Zone Mid Static Ducted Additional Refrigerant by Piping Length (oz.).

System Model No.	Refrigerant Piping Length (feet)																
	16.4	24.6	32.8	41	49.2	65.6	82	98.4	114.8	131.2	147.6	164	180.4	196.8	213.2	229.6	246
KSUJB091A	0	0	1.8	3.6	5.4	9.0	-	-	-	-	-	-	-	-	-	-	-
KSUJB121A	0	0	1.8	3.6	5.4	9.0	-	-	-	-	-	-	-	-	-	-	-
KSUJB181A	0	0	3.1	6.2	9.3	15.6	21.8	28.0	34.3	40.5	46.7	53.0	-	-	-	-	-
KSUJB241A	0	0	3.1	6.2	9.3	15.6	21.8	28.0	34.3	40.5	46.7	53.0	-	-	-	-	-
KSUJB301A	0	0	3.1	6.2	9.3	15.6	21.8	28.0	34.3	40.5	46.7	53.0	-	-	-	-	-
KSUJB361A	0	0	3.5	7.1	10.6	17.6	24.7	31.7	38.8	45.8	52.9	59.9	67.0	74.0	81.1	88.2	95.2
KSSJB421A	0	0	3.5	7.1	10.6	17.6	24.7	31.7	38.8	45.8	52.9	59.9	67.0	74.0	81.1	88.2	95.2
KSSJB481A	0	0	3.5	7.1	10.6	17.6	24.7	31.7	38.8	45.8	52.9	59.9	67.0	74.0	81.1	88.2	95.2

- Values are in ounces (oz.).
- Capacity is based on standard length; maximum allowance length is based on reliability.
- Equivalent pipe length = actual pipe length + number of bends x 0.3.
- Calculation: $X \text{ oz.} = ([\text{Refrigerant Piping Length}] - [\text{Chargeless Length}]) \times \text{Additional Refrigerant}$.

Example:

A 50 foot line set is used: Additional 25.4 feet x 0.38 oz per foot = Add 9.6 oz of refrigerant.

NOTICE

If the unit charge is unknown, reclaim, evacuate, and weigh in the correct charge using the unit nameplate (capacity) charge adjusting for line sets longer than 246 feet. This will prevent any interruptions to unit operation and possible damage.

REFRIGERANT PIPING SYSTEM ENGINEERING

Selecting Field-Supplied Copper Piping

NOTICE

Always follow local codes when selecting and installing copper pipe and piping system components.

Approved piping for use with LG Single Zone products will be marked "R32 RATED" along the length of the pipe. Piping wall thickness must meet local code requirements and be approved for a maximum operating pressure of 626 psi. When bending piping, try to keep the number of bends to a minimum, and use the largest radii possible to reduce the equivalent length of installed piping; also, bending radii greater than ten (10) piping diameters can minimize pressure drop. Be sure no traps or sags are present.

For Single Zone Systems

LG prefers the use of ACR copper piping rated at the system working pressure was used.

NOTICE

Always properly support the piping as per the instructions on page 99 .

Table 68: ACR Rated Copper Tubing Material.

Type	Seamless Phosphorous Deoxidized
Class	UNS C12200 DHP
Straight Lengths	H58 Temper
Coils	O60 Temper

Table 69: Piping Tube Thicknesses.

OD (in.)	1/4	3/8	1/2	5/8	3/4	7/8	1-1/8	1-3/8	1-5/8
Material	Rigid or Soft ACR Rated for R410A				Rigid or Soft ACR Rated for R410A				
Min. Bend Radius (in.)	0.563	0.9375	1.5	2.25	3.0	3.0	3.5	4.0	4.5
Min. Wall Thickness (in.)	0.03	0.03	0.03	0.03	0.03	0.03	0.03	0.04	0.050

Table 70: ACR Copper Tubing Dimensions and Physical Characteristics¹⁻³.

Nominal Pipe Outside Diameter (in.)	Actual Outside Diameter (in.)	Tempered (Hard Drawn)			Annealed (Soft)		
		Nominal Wall Thickness (in.)	Weight (lb. / ft.)	Cubic ft. per Linear ft.	Nominal Wall Thickness (in.)	Weight (lb. / ft.)	Cubic ft. per Linear ft.
1/4	0.250	--	--	--	0.030	0.081	0.00020
3/8	0.375	0.030	0.126	0.00054	0.032	0.134	0.00053
1/2	0.500	0.035	0.198	0.00101	0.032	0.182	0.00103
5/8	0.625	0.040	0.285	0.00162	0.035	0.251	0.00168
3/4	0.750	0.042	0.362	0.00242	0.042	0.362	0.00242
7/8	0.875	0.045	0.455	0.00336	0.045	0.455	0.00336
1-1/8	1.125	0.050	0.655	0.00573	0.050	0.655	0.00573

¹All dimensions provided are in accordance with ASTM B280 – Standard.

²Design pressure = 551 psig.

³The Copper Tube Handbook, 2010, Copper Development Association Inc., 260 Madison Avenue, New York, NY 10016.

NOTICE

- Commercially available piping often contains dust and other materials. Always blow it clean with a dry inert gas.
- Prevent dust, water or other contaminants from entering the piping during installation.

REFRIGERANT PIPING SYSTEM ENGINEERING

Copper Expansion and Contraction

Under normal operating conditions, the vapor pipe temperature of a Single Zone System can vary as much as 280°F. With this large variance in pipe temperature, the designer must consider pipe expansion and contraction to avoid pipe and fitting fatigue failures.

Refrigerant pipe along with the insulation jacket form a cohesive unit that expands and contracts together. During system operation, thermal heat transfer occurs between the pipe and the surrounding insulation.

If the pipe is mounted in free air space, no natural restriction to movement is present if mounting clamps are properly spaced and installed. In extreme cases, the restrictive force of surface friction between insulating jackets could become so great that natural expansion ceases and the pipe is "fixed" in place. In this situation, opposing force caused by change in refrigerant fluid / vapor temperature can lead to pipe/fitting stress failure.

The refrigerant pipe support system must be engineered to allow free expansion to occur. When a segment of pipe is mounted between two fixed points, provisions must be provided to allow pipe expansion to naturally occur. The most common method is the inclusion of expansion Loop or U-bends. Each segment of pipe has a natural fixed point where no movement occurs. This fixed point is located at the center point of the segment assuming the entire pipe is insulated in a similar fashion. The natural fixed point of the pipe segment is typically where the expansion Loop or U-bend must be.

$$LE = C \times L \times (T_r - T_a) \times 12$$

LE	=	Anticipated linear tubing expansion (in.)
C	=	Constant (For copper = 9.2×10^{-6} in./in.°F)
L	=	Length of pipe (ft.)
T_r	=	Refrigerant pipe temperature (°F)
T_a	=	Ambient air temperature (°F)
12	=	Inches to feet conversion (12 in./ft.)

Linear pipe expansion can be calculated using the following formula:

1. From the "Linear Thermal Expansion of Copper Tubing in Inches" Table on the next page, find the row corresponding with the actual length of the straight pipe segment.
2. Estimate the minimum and maximum temperature of the pipe. In the column showing the minimum pipe temperature, look up the anticipated expansion distance. Do the same for the maximum pipe temperature.
3. Calculate the difference in the two expansion distance values. The result will be the anticipated change in pipe length.

General Example:

A system is installed and the design shows that there is a 100 foot straight segment of tubing between an indoor unit and the outdoor unit. In heating, this pipe transports hot gas vapor to the indoor units at 120°F. In cooling, the same tube is a suction line returning refrigerant vapor to the outdoor unit at 40°F. Look up the copper tubing expansion at each temperature and calculate the difference.

Vapor Line

Transporting Hot Vapor: 100 ft. pipe at 120°F = 1.40 in.

Transporting Suction Vapor: 100 ft. pipe at 40°F = 0.40 in.

Anticipated Change in Length: 1.40 in. – 0.40 in. = 1.00 in.

Liquid Line

The liquid temperature remains relatively the same temperature; only the direction of flow will reverse. Therefore, no significant change in length of the liquid line is anticipated.

When creating an expansion joint, the joint height must be a minimum of two times the joint width. Although different types of expansion arrangements are available, the data for correctly sizing an Expansion Loop is provided in the "Radii of Coiled Expansion Loops and Developed Lengths of Expansion Offsets" Table on the next page. Use soft copper with long radius bends on longer runs or long radius elbows for shorter pipe segments. Using the anticipated linear expansion (LE) distance calculated, look up the Expansion Loop or U-bend minimum design dimensions. If other types of expansion joints are chosen, design per ASTM B-88 Standards.

See table on next page for precalculated anticipated expansion for various pipe sizes and lengths of refrigerant tubing.

To find the anticipated expansion value:

1. From the table on the next page, find the row corresponding with the actual feet of the straight pipe segment.
2. Estimate the minimum and maximum temperature of the pipe.
3. In the column showing the minimum pipe temperature, look up the anticipated expansion distance corresponding to the segment length. Do the same for the maximum pipe temperature.
4. Calculate the difference in the two expansion distance values. The result will be the change in pipe length.

REFRIGERANT PIPING SYSTEM ENGINEERING

Table 71: Linear Thermal Expansion of Copper Tubing in Inches.

Pipe Length ¹	Fluid Temperature °F																			
	35°	40°	45°	50°	55°	60°	65°	70°	75°	80°	85°	90°	95°	100°	105°	110°	115°	120°	125°	130°
10	0.04	0.04	0.05	0.06	0.06	0.07	0.08	0.08	0.09	0.09	0.10	0.10	0.11	0.11	0.11	0.12	0.13	0.14	0.15	0.15
20	0.08	0.08	0.10	0.12	0.13	0.14	0.15	0.16	0.17	0.18	0.19	0.20	0.21	0.22	0.22	0.23	0.26	0.28	0.29	0.30
30	0.12	0.12	0.15	0.18	0.20	0.21	0.23	0.24	0.26	0.27	0.29	0.30	0.32	0.33	0.32	0.35	0.39	0.42	0.44	0.45
40	0.16	0.16	0.20	0.24	0.26	0.28	0.30	0.32	0.34	0.36	0.38	0.40	0.42	0.44	0.43	0.46	0.52	0.56	0.58	0.60
50	0.20	0.20	0.25	0.30	0.33	0.35	0.38	0.40	0.43	0.45	0.48	0.50	0.53	0.55	0.54	0.58	0.65	0.70	0.73	0.75
60	0.24	0.24	0.30	0.36	0.39	0.42	0.45	0.48	0.51	0.54	0.57	0.60	0.63	0.66	0.65	0.69	0.78	0.84	0.87	0.90
70	0.28	0.28	0.35	0.42	0.46	0.49	0.53	0.56	0.60	0.63	0.67	0.70	0.74	0.77	0.76	0.81	0.91	0.98	1.02	1.05
80	0.32	0.32	0.40	0.48	0.52	0.56	0.60	0.64	0.68	0.72	0.76	0.80	0.84	0.88	0.86	0.92	1.04	1.12	1.16	1.20
90	0.36	0.36	0.45	0.54	0.59	0.63	0.68	0.72	0.77	0.81	0.86	0.90	0.95	0.99	0.97	1.04	1.17	1.26	1.31	1.35
100	0.40	0.40	0.50	0.60	0.65	0.70	0.75	0.80	0.85	0.90	0.95	1.00	1.05	1.10	1.08	1.15	1.30	1.40	1.45	1.50
120	0.48	0.48	0.60	0.72	0.78	0.84	0.90	0.96	1.02	1.08	1.14	1.20	1.26	1.32	1.30	1.38	1.56	1.68	1.74	1.80
140	0.56	0.56	0.70	0.84	0.91	0.98	1.05	1.12	1.19	1.26	1.33	1.40	1.47	1.54	1.51	1.61	1.82	1.96	2.03	2.10
160	0.64	0.64	0.80	0.96	1.04	1.12	1.20	1.28	1.36	1.44	1.52	1.60	1.68	1.76	1.73	1.84	2.08	2.24	2.32	2.40
180	0.72	0.72	0.90	1.08	1.17	1.26	1.35	1.44	1.53	1.62	1.71	1.80	1.89	1.98	1.94	2.07	2.34	2.52	2.61	2.70

¹Pipe length baseline temperature = 0°F. "Expansion of Carbon, Copper and Stainless Steel Pipe," *The Engineers' Toolbox*, www.engineeringtoolbox.com.

Figure 45: Coiled Expansion Loops and Offsets (Plan View).

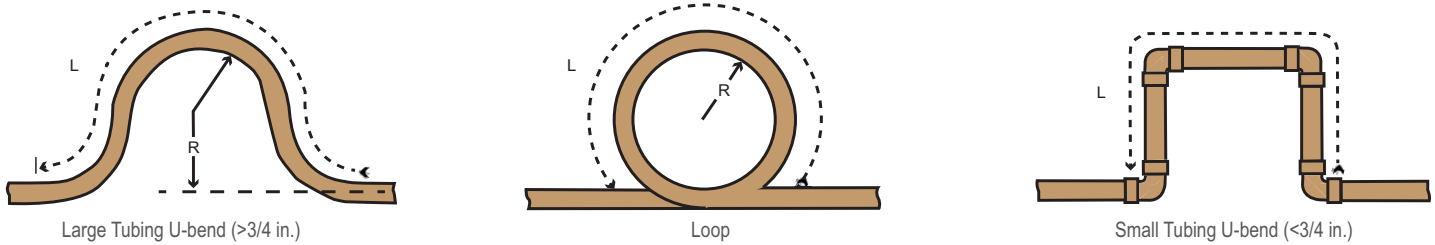

NOTICE

All expansion loops and offsets must be installed in the horizontal plane to prevent the possibility of trapping oil. Loops and offsets in vertical risers must also be installed in a horizontal plane.

Table 72: Radii of Coiled Expansion Loops and Developed Lengths of Expansion Offsets. (See also to the Copper Development Association Inc. Publication A4015-14/19: *Copper Tube Handbook* for additional information.)

Anticipated Linear Expansion (LE) (inches)		Nominal Tube Size (OD) inches			
		1/4	3/8	1/2	3/4
1/2	R ¹	6	7	8	9
	L ²	38	44	50	59
1	R ¹	9	10	11	13
	L ²	54	63	70	83
1-1/2	R ¹	11	12	14	16
	L ²	66	77	86	101
2	R ¹	12	14	16	19
	L ²	77	89	99	117
2-1/2	R ¹	14	16	18	21
	L ²	86	99	111	131
3	R ¹	15	17	19	23
	L ²	94	109	122	143
3-1/2	R ¹	16	19	21	25
	L ²	102	117	131	155
4	R ¹	17	20	22	26
	L ²	109	126	140	166

¹R = Centerline Length of Pipe.

²L = Centerline Minimum Radius (inches).

REFRIGERANT PIPING SYSTEM ENGINEERING

Proper system operation depends on the installer using utmost care while assembling the piping system. The following pages are an overview of best practices when installing the refrigerant piping system.

NOTICE

LG Electronics U.S.A., Inc., is not responsible for any piping calculations, refrigerant leaks, degradation of performance, any other potential problems or damages caused by the interconnecting piping, their joint connections, isolation valves, or introduced debris inside the piping system.

⊘ No Pipe Size Substitutions

Use only the pipe size selected by the information in this manual. Using a different size is prohibited and will result in a system malfunction or failure to work at all.

⊘ No In-line Refrigeration Components

Components such as oil traps, solenoid valves, filter-driers, sight glasses, tee fittings, and other after-market accessories are ⊘ not permitted on the refrigerant piping system between the outdoor units and the indoor units. LG Single Zone systems are provided with redundant systems that make sure oil is properly returned to the compressor. Sight-glasses and solenoid valves will cause vapor to form in the liquid stream. Over time, driers will deteriorate and introduce debris into the system. The designer and installer must verify the refrigerant piping system is free of traps, sagging pipes, sight glasses, filter driers, etc.

Field-Provided Isolation Ball Valves

LG maintains a neutral position on using isolation valves in LG HVAC refrigerant piping systems. LG does not endorse any manufacturer of isolation valves. It is recognized that installing isolation valves will simplify future maintenance requirements, and, if used, considerations must be taken including, but not limited to, the following:

- Pressure drops for any component used, including isolation valves, must be known in equivalent pipe length and calculated into the total and segment equivalent piping lengths and compared to product design limitations.
- In all cases, materials must be suitable for the application and any applicable codes, including, but not limited to, diameter and wall thickness continuity per ACR standards.

Failure to do so will cause significant performance degradation. Proper leak checks must be performed. Using isolation valves does not automatically void any LG product warranty, however, a limited warranty will be voided in whole or part if any field supplied accessory fail in any way that causes product failure.

Using Elbows

Field-supplied elbows are allowed if they are long radius and designed for use with **R32** refrigerant. The designer and installer, however, must be cautious with the quantity and size of fittings used, and must account for the additional pressure losses in equivalent pipe length calculation for each branch. The equivalent pipe length of each elbow must be added to each pipe segment in the LATS program.

Pipe Bends

When bending soft copper, use long radius bends. Refer to the "Radii of Coiled Expansion Loops and Developed Lengths of Expansion Offsets" table on the previous page for minimum radius specifications.

REFRIGERANT PIPING SYSTEM ENGINEERING

Obstacles

When an obstacle, such as an I-beam or concrete T, is in the path of the planned refrigerant pipe run, it is best practice to route the pipe over the obstacle. If adequate space is not available to route the insulated pipe over the obstacle, then route the pipe under the obstacle. In either case, it is imperative the length of the horizontal section of pipe above or below the obstacle be a minimum of three (3) times the longest vertical rise (or fall) at either end of the segment.

Figure 46: Installing Piping Above and Below an Obstacle.

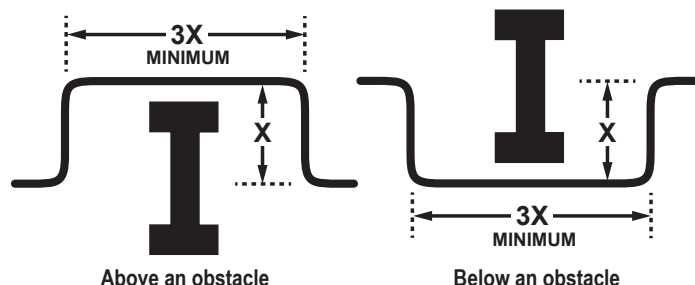

Pipe Supports

A properly installed pipe system must be adequately supported to avoid pipe sagging. Sagging pipes become oil traps that lead to equipment malfunction.

Pipe supports must  never touch the pipe wall; supports must be installed outside (around) the primary pipe insulation jacket. Insulate the pipe first because pipe supports must be installed outside (around) the primary pipe insulation jacket. Clevis hangers must be used with shields between the hangers and insulation. Field provided pipe supports must be designed to meet local codes. If allowed by code, use fiber straps or split-ring hangers suspended from the ceiling on all-thread rods (fiber straps or split ring hangers can be used as long as they do not compress the pipe insulation). Place a second layer of insulation over the pipe insulation jacket to prevent chafing and compression of the primary insulation within the confines of the support pipe clamp.

A properly installed pipe system will have sufficient supports to avoid pipes from sagging during the life of the system. As necessary, place supports closer for segments where potential sagging could occur. Maximum spacing of pipe supports must meet local codes. If local codes do not specify pipe support spacing, pipe must be supported:

- Maximum of five (5) feet on center for straight segments of pipe up to 3/4 inches outside diameter size.
- Maximum of six (6) feet on center for pipe up to one (1) inch outside diameter size.
- Maximum of eight (8) feet on center for pipe up to two (2) inches outside diameter size.

Wherever the pipe changes direction, place a hanger within twelve (12) inches on one side and within twelve (12) to nineteen (19) inches of the bend on the other side.

Support piping at indoor unit(s) as shown.

Figure 47: Pipe Hanger Details.

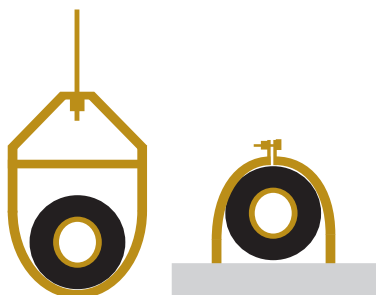

Figure 48: Typical Pipe Support Location—Change in Pipe Direction.

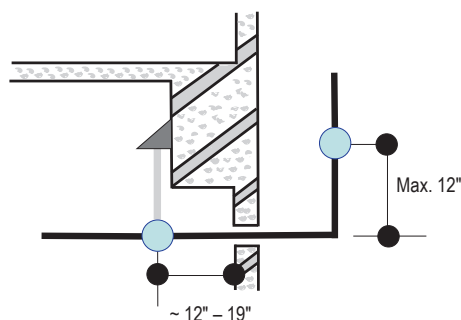
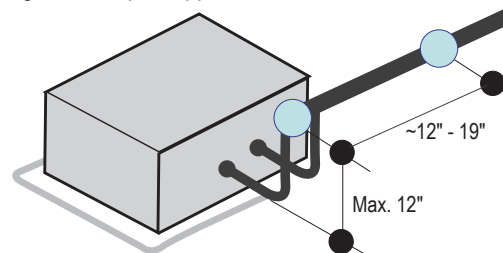

Figure 49: Pipe Support at Indoor Unit.



NOTICE

Use a 4" + long sheet curved sheet metal saddles between hanger bracket and insulation to promote linear expansion/contraction.

REFRIGERANT PIPING SYSTEM ENGINEERING

Pipe Sleeves at Penetrations

LG recommends that all pipe penetrations through walls, floors, and pipes buried underground be properly insulated and routed through an appropriate wall sleeve of sufficient size to prevent compression of refrigerant pipe insulation and free movement of the pipe within the sleeve. Use 4"+ curved sheet metal saddles between the bottom surface of the pipe and the bottom surface of the penetration.

Figure 50: Pipe Sleeve Options.

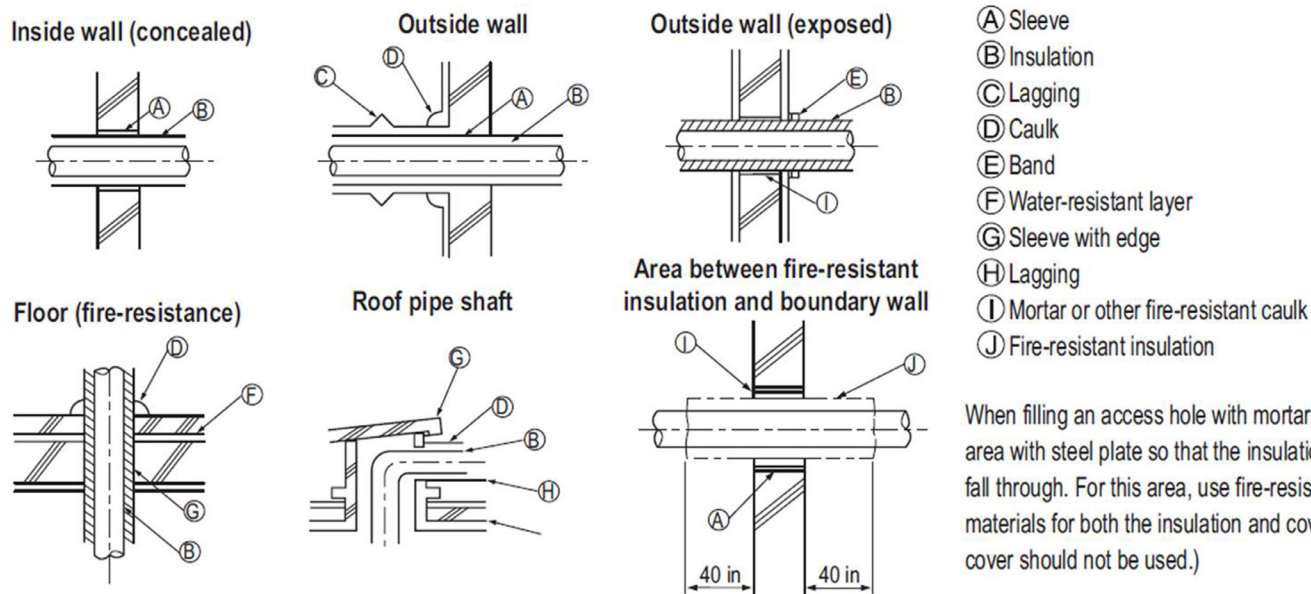

NOTICE

Diameter of penetrations must be determined by pipe diameter plus the thickness of the insulation.

ELECTRICAL

General Guidelines on page 102

Wiring Diagrams on page 103

Power Supply / Power Wiring on page 110

Communication / Connection Cable on page 111

Controllers on page 112



GENERAL GUIDELINES

General Electrical Guidelines

WARNING

- *Separately wire the high and low voltage lines. There is a risk of electric shock, physical injury, or death.*
- *Use heat-proof electrical wire capable of withstanding temperatures up to 167°F to avoid wiring malfunction and electrical shock, which may cause physical injury or death.*
- *Power wiring and communication cables must be firmly attached to the terminals; connect the wiring so that the wires cannot be easily pulled out. Loose wiring may cause unit malfunction, the wires to burnout or the terminal to overheat and catch fire. There is a risk of electric shock, physical injury or death.*
- *Terminal screws will become loose during transport. Properly tighten the terminal connections during installation or risk electric shock, physical injury, or death.*
- *Use outdoor and waterproof connection cable rated up to 300V for the connection between the indoor and outdoor unit to avoid electrical shock, which may cause physical injury or death.*

NOTICE

- *Separately wire the high and low voltage lines to avoid damage to units.*
-  *Do not install power wiring to the outdoor unit and the communication / connection (power) cable to the indoor unit in the same conduit. Use separate conduits.*
- *Local codes may require field-installed disconnect switches from outdoor unit to indoor unit.*
- *Use heat-proof electrical wire capable of withstanding temperatures up to 167°F to avoid damage to unit.*
- *Always use a circuit breaker or time delay fuse when connecting electrical wiring to the unit.*
- *Power wiring and communication cables must be firmly attached to the terminals. Loose wiring may cause unit malfunction, the wires to burnout or the terminal to overheat and catch fire. There is a risk of equipment malfunction or property damage.*
- *Terminal screws will become loose during transport. Properly tighten the terminal connections during installation or risk equipment malfunction or property damage. There is a risk of equipment malfunction or property damage.*
- *Use outdoor and waterproof connection cable rated up to 300V for the connection between the indoor and outdoor unit to avoid damage to the unit.*
- *Comply with local codes while running wire from the indoor unit to the outdoor unit.*
-  *Do not allow wire to touch refrigerant piping, the compressor or any moving parts since it can lead to mechanical failure.*

WIRING DIAGRAMS

Outdoor Units KUSXB091A, KUSXB121A

Figure 53: KUSXB091A, KUSXB121A Outdoor Units Wiring Diagram.

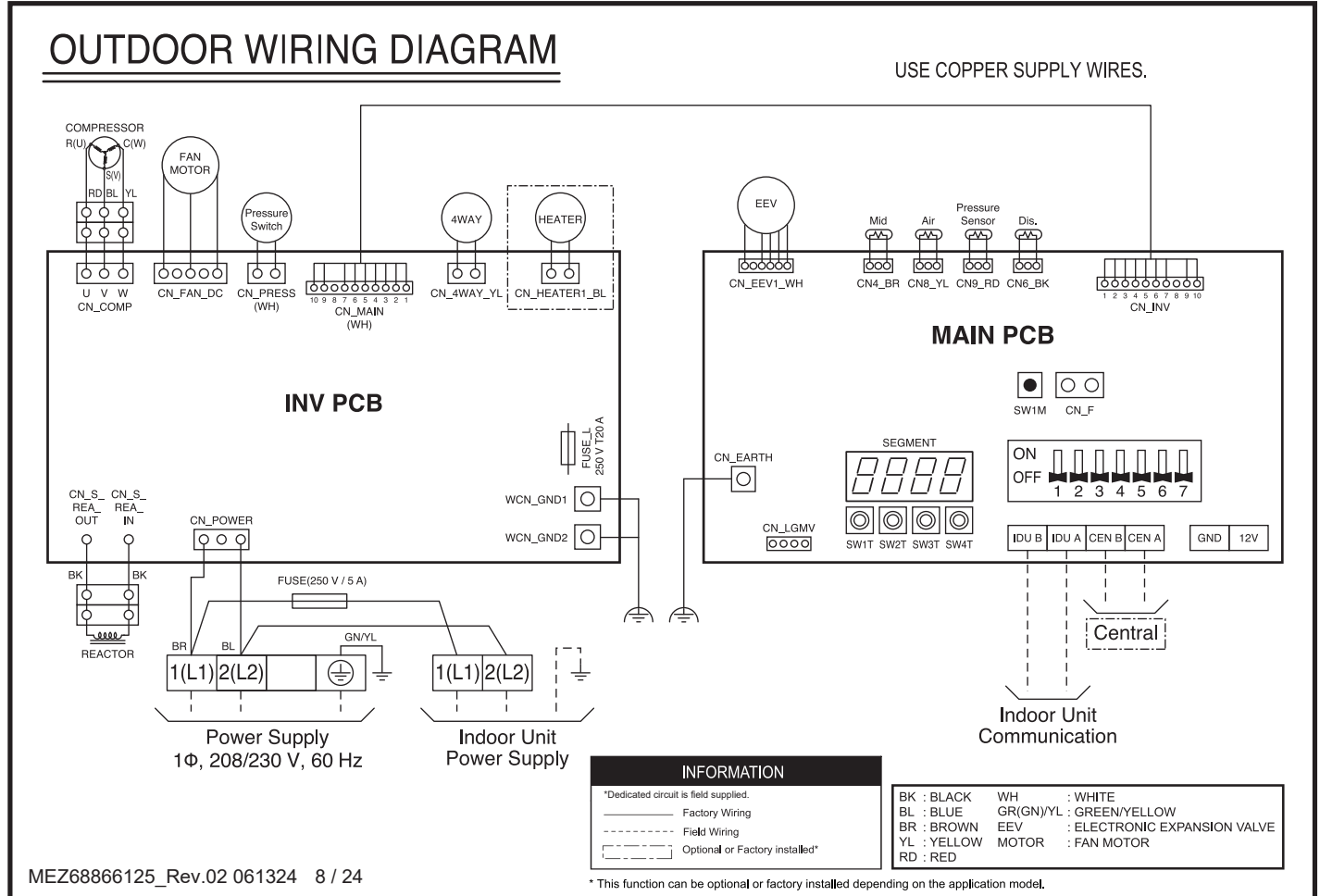

WIRING DIAGRAMS

Outdoor Units KUSXB181A, KUSXB241A, KUSXB301A

Figure 54: KUSXB181A, KUSXB241A, KUSXB301A Outdoor Units Wiring Diagram.

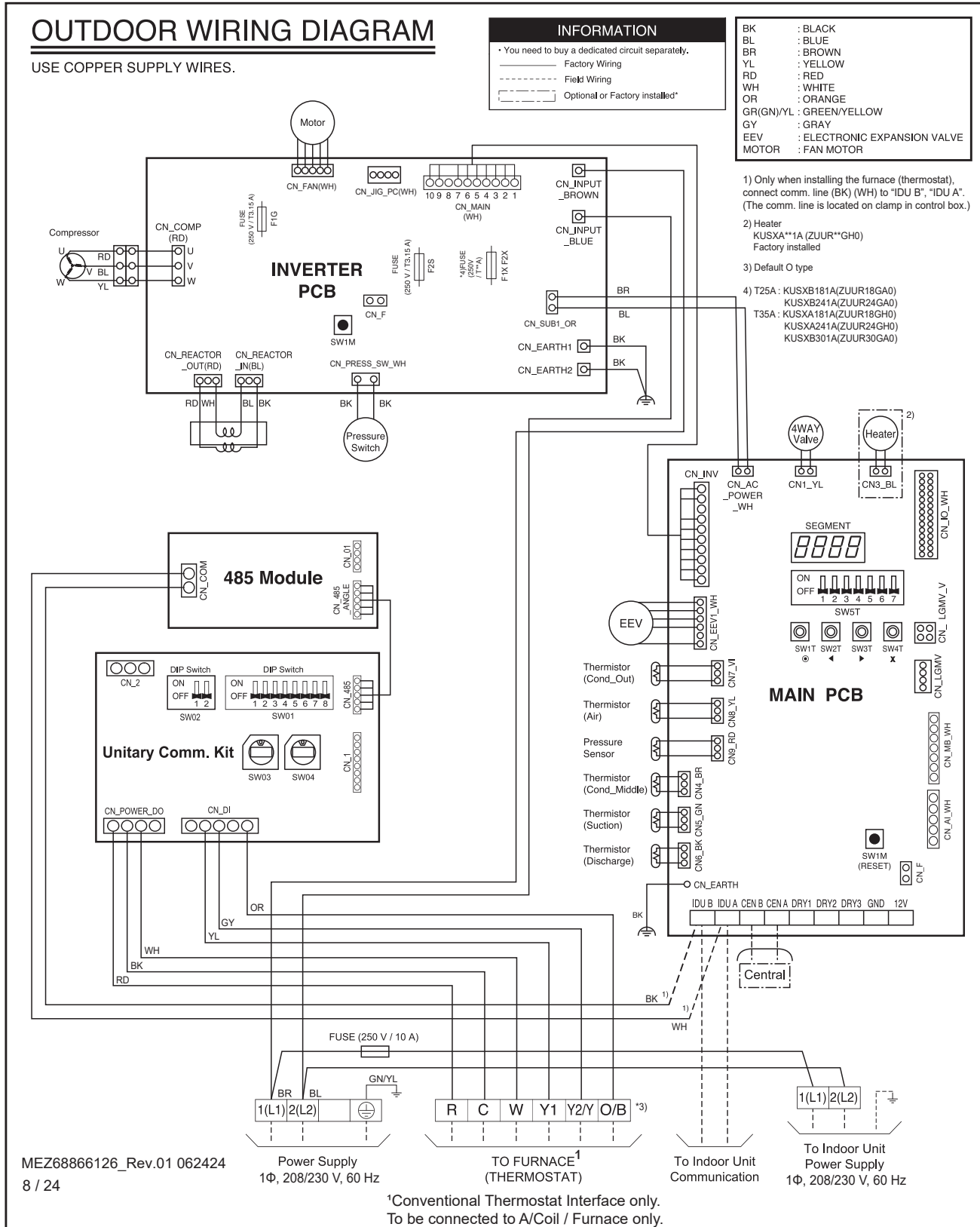

WIRING DIAGRAMS

Outdoor Units KUSXB361A, KUSXB421A, KUSXB481A

Figure 55: KUSXB361A, KUSXB421A, KUSXB481A Outdoor Units Wiring Diagram.

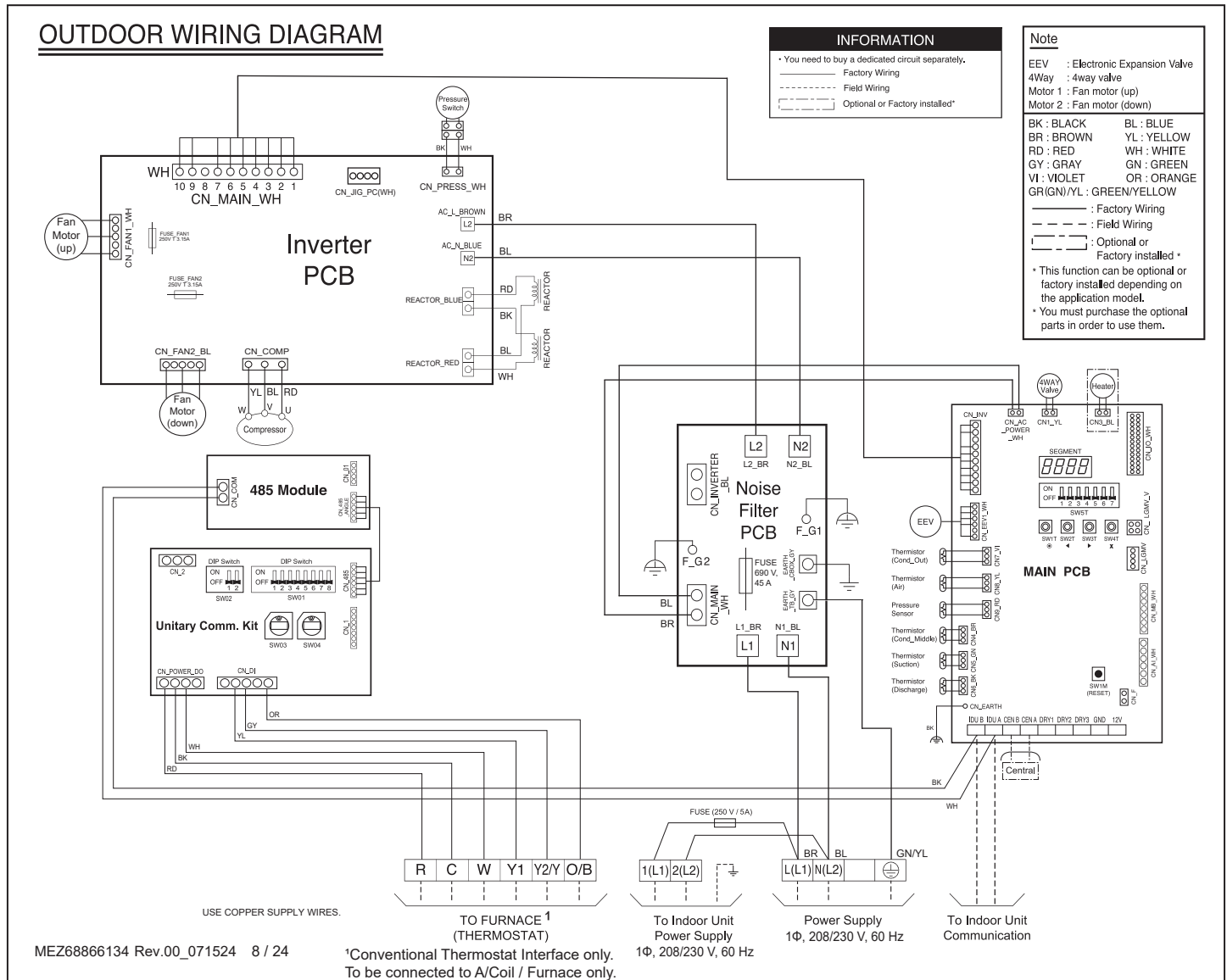

WIRING DIAGRAMS

Indoor Units KNUJB091A, KNUJB121A , KNUJB181A , KNUJB241A

Figure 56: KNUJB091A, KNUJB121A , KNUJB181A , KNUJB241A Indoor Units Wiring Diagram.

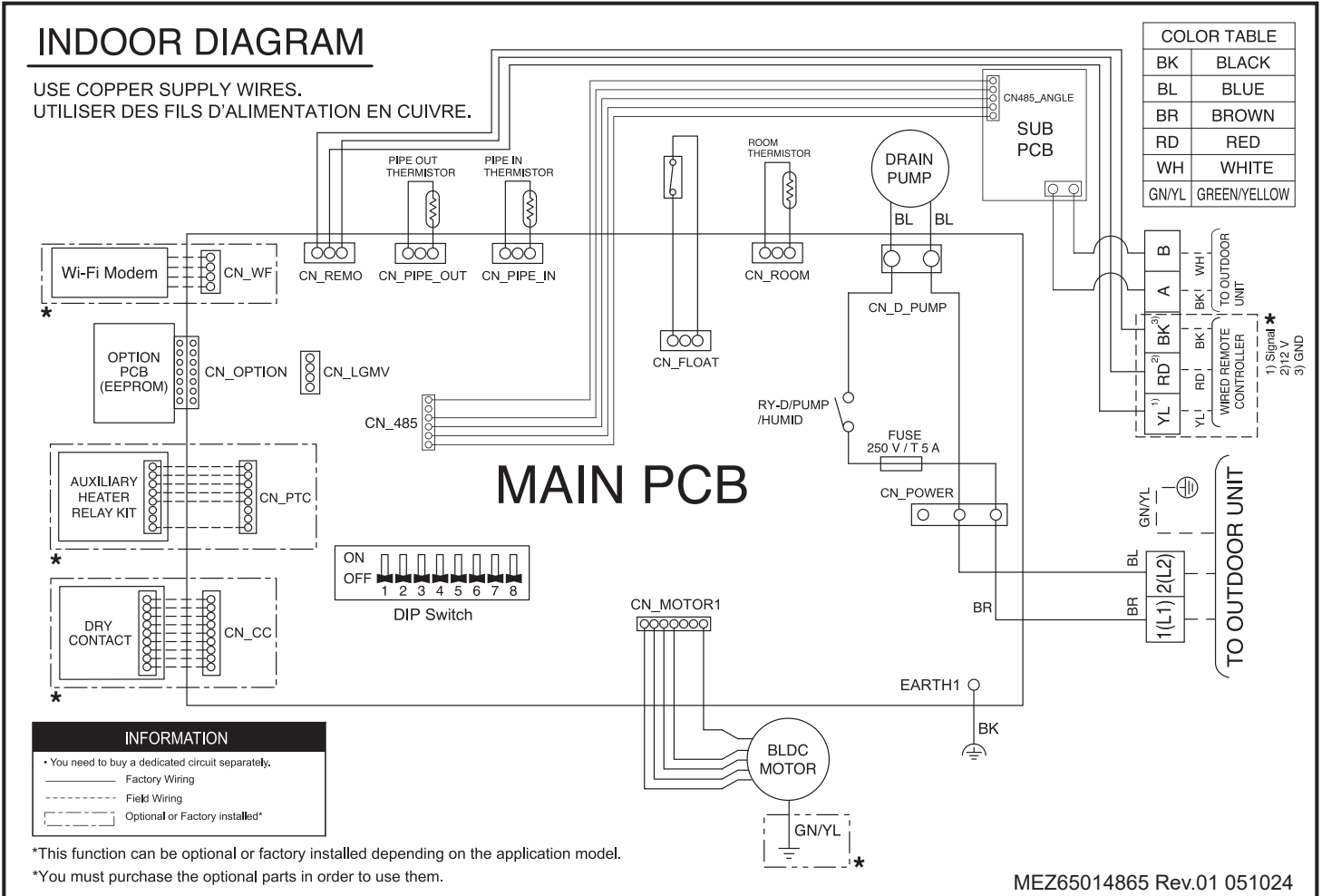

WIRING DIAGRAMS

Indoor Units KNUJB301A, KNUJB361A, KNSJB421A, KNSJB481A

Figure 57: KNUJB301A, KNUJB361A, KNSJB421A, KNSJB481A Indoor Units Wiring Diagram.

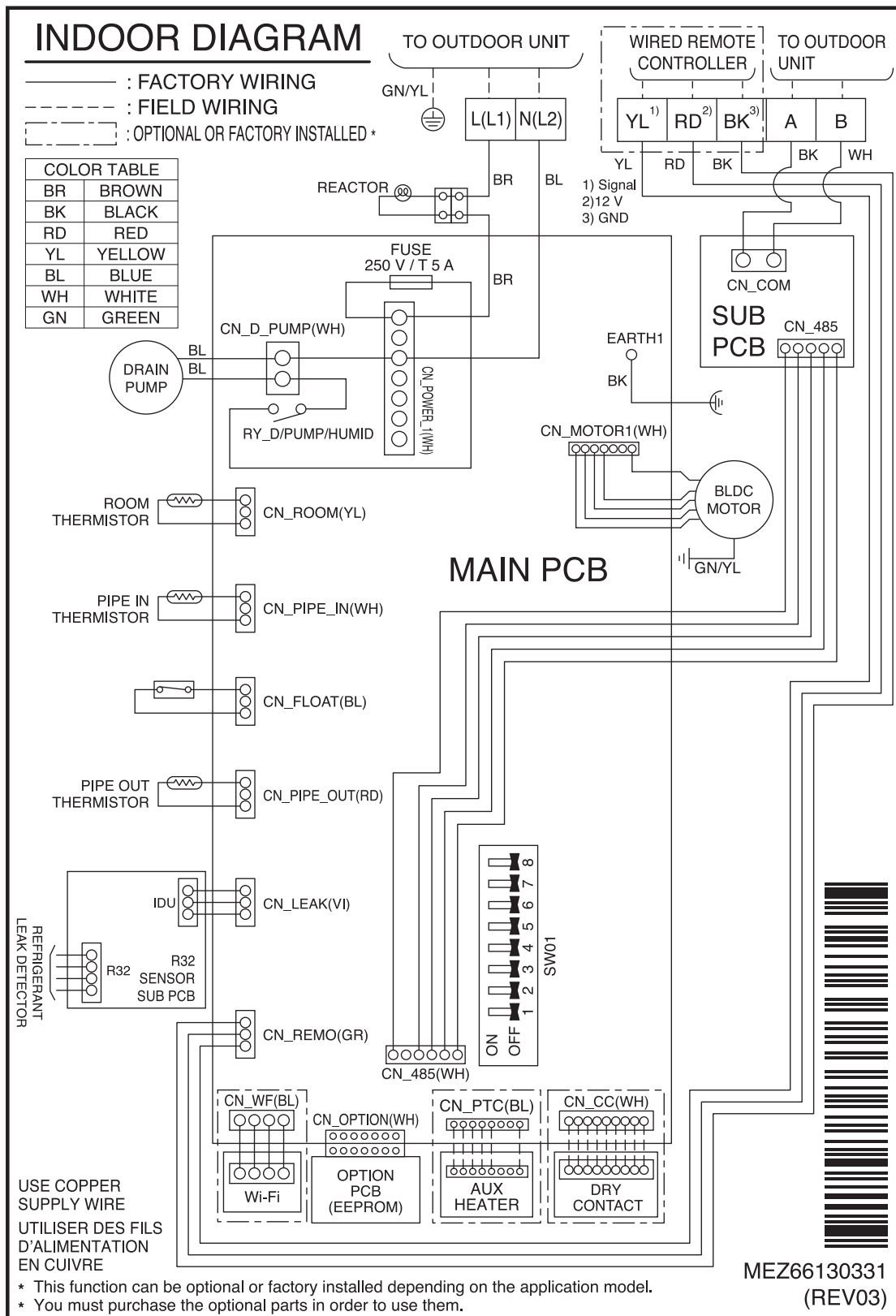

WIRING DIAGRAMS

Indoor Unit Wiring Diagram Legend

Figure 58: Indoor Unit Wiring Diagram Legend.

Terminal	Purpose	Function
CN-POWER	AC Power supply	Power line
CN-MOTOR1	Fan motor output	Motor output of BLDC
CN_OUT	Heater	Connection for heater
CN-D/PUMP	Drain pump output	AC output for drain pump
CN-FLOAT	Float switch input	Float switch sensing
CN-ZONE	Zone controller	Zone controller connection
CN-OPTION	Optional PCB EPROM	Option PCB connection
CN-EXT	External ON / OFF controller	External ON / OFF controller connection
CN-DISPLAY	Display	Display of indoor status
CN-CC	Dry contact	Contact connection
CN-PIPE/OUT (RD)	Discharge pipe sensor	Pipe out thermistor
CN-LEAK (VI)	Refrigerant leak detector	Refrigerant leak detector connection
CN-PIPE/IN (WH)	Suction pipe sensor	Pipe in thermistor
CN-REMO (GN)	Wired remote controller	Wired remote control connection
CN-ROOM (YL)	Room sensor	Room air thermistor
CN-DAMPER	Damper Controller	Damper connection
CN-AIRC	Air Cleaner	Air Cleaner connection
CN-WF	Wifi	Wifi Module connection
CN-PTC	Auxiliary Heater Relay Kit	Auxiliary Heater Relay Kit Second stage heat

WIRING DIAGRAMS

Indoor Unit Model Number

Figure 59: LXXX Indoor Unit DIP Switch Settings.

DIP Switch	Function	Off	On	Description
SW1	COMMUNICATION	Off (default)	-	-
SW2	CYCLE	Off (default)	-	-
SW3	GROUP CONTROL	Main	Sub	Group control setting using 7-Day Programmable Controller; selects Main / Sub on each indoor unit.
SW4	DRY CONTACT MODE	Variable	Auto	Sets operation mode for optional Dry Contact accessory. 1. Variable: Auto or Manual Mode can be set through 7-Day Programmable Controller or Wireless Remote Controller (factory default setting is Auto if there is no setting). 2. Auto: For Dry Contact, it is always Auto mode.
SW5	CONTINUOUS FAN	Off	On	Selects continuous fan for ducted indoor units. 1. On: Indoor unit fan will always operate at a set fan speed, except when the system is off, or the outdoor unit is in defrost mode (when the outdoor unit is in defrost mode, the fan will operate at super low fan speed). 2. Off: Indoor unit fan speed can be changed by on / off.
SW6	HEATER INTERLOCK	Off	On	Selects heater interlock function for Vertical Air Handling units. 1. On: Automatic (heater will automatically operate during heating mode). 2. Off: Manual (heater needs to be manually turned on during heating mode).
SW7				Off
SW8				Off

NOTICE

To operate the indoor unit without Internal Electric Heater, Dip switch 1, 2, 6, 8 must be set OFF.

To operate the indoor unit with Internal Electric heater, Dip switch 6 must be set ON.

- SW6 ON: Automatic Heater operation: Heater operates automatically.
- SW6 OFF: Manual Heater operation: Owner's involvement is required for on/off operation.

If you operate the indoor unit with Internal Electric heater with Dip switch 5, note the following:

- SW5 ON: Fan operates continuously. During defrosting or oil return operation, uninterrupted heating can be attained, as a result of continuous heater and fan operation.
- SW5 OFF: Fan discontinuous operation. There would be reduction in heating capacity while defrosting or oil return operation.

POWER SUPPLY / POWER WIRING

Power Supply / Power Wiring

- LG single zone systems operate at 1Ø, 208-230V, 60Hz; confirm power source specifications.
- Follow manufacturer's circuit diagrams displayed on the inside of the control box cover.
- It is recommended that a circuit breaker is installed, especially if conditions could become wet or moist.
- Include a disconnect in the power wiring system. Add an air gap contact separation of at least 1/8 inch in each active (phase) conductor.
- Power wiring to the outdoor unit(s) must be solid or stranded, and must comply with all National Electrical Code (NEC), UL, and local electrical codes.
- Power supply to the outdoor unit must be selected based on NEC and local codes. Maximum allowable voltage fluctuation $\pm 10\%$ or nameplate rated value. Confirm that the electrical capacity is sufficient.

A voltage drop will cause the following problems:

- Magnetic switch vibration, fuse breaks, or disturbance to the normal function of an overload protection device.
- Compressor will not receive the proper starting current. Any openings where the field wiring enters the cabinet must be completely sealed.
- Properly ground the outdoor unit and the indoor unit per National Electrical Code (NEC) and local codes.
- The indoor unit is powered by the outdoor unit. See the next page for communication / connection (power) cable specifications from the outdoor unit to the indoor unit.
- Ground wire must be longer than the common power / communication wires.
- Always match color codes of each wire and follow wiring diagram.

Figure 60: Circuit Breaker.

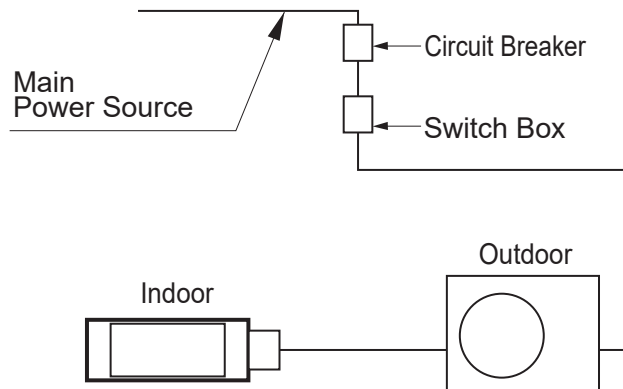

Figure 61: Power Wiring Example

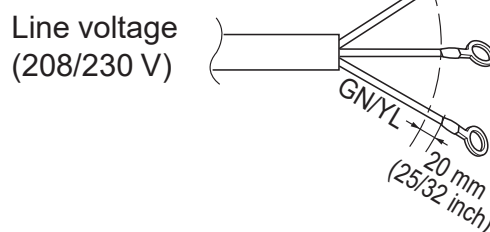
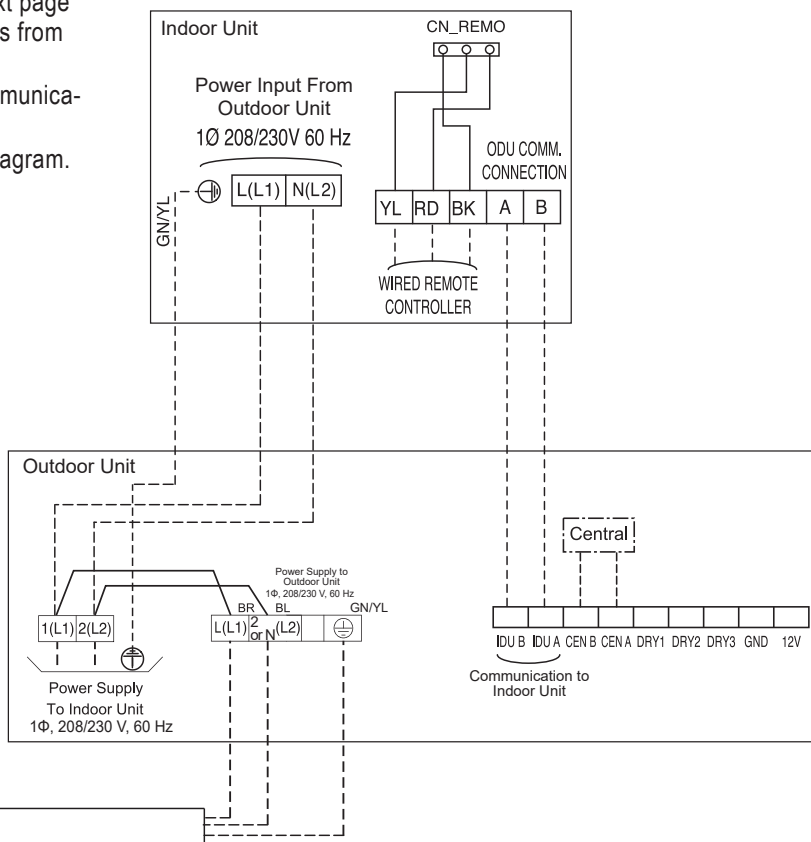
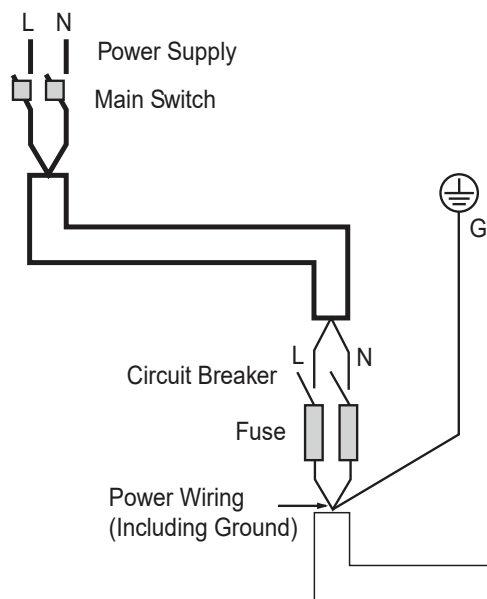

Figure 62: General Single Zone System Power / Communications System Schematic (Appearances May Vary)



Communication / Connection (Power) Cable Specifications from Outdoor Unit to Indoor Unit

- Power wiring from the single zone outdoor unit to the indoor unit must use a minimum of 14 AWG, three (3) conductor, stranded, shielded or unshielded (if shielded, must be grounded to the chassis of the outdoor unit only), and must comply with applicable local and national codes.
- Communication wiring from the single zone outdoor unit to the indoor unit must be a minimum of 18 AWG, two (2) conductor, stranded, shielded or unshielded (if shielded, must be grounded to the chassis of the outdoor unit only), and must comply with applicable local and national codes.
- Use of stranded, shielded or unshielded wire is allowed for lengths up to the published maximum pipe length, plus recommended slack at both ends.
- Insulation material as required by local code.
- Firmly attach the cable; provide slack but secure in a way to prevent external forces from being imparted on the terminal block.
- Wiring must be completed without splices.

Figure 63: Single Zone Outdoor Unit to Indoor Unit Wiring and Communications Cable Diagram.

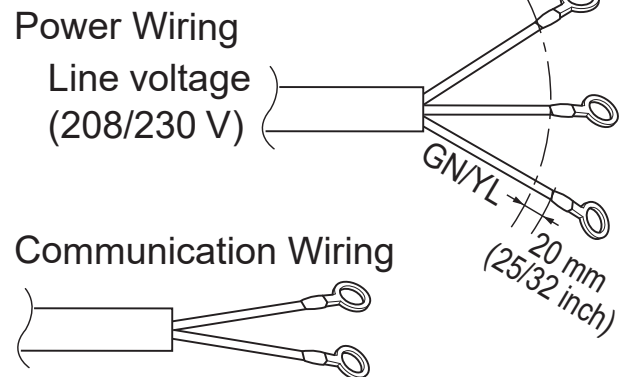

⚠ WARNING

All power wiring and communication cable installation must be performed by trained service providers working in accordance with local, state, and National Electrical Code (NEC) / UL / ETL federal regulations related to electrical equipment and wiring, and following the manufacturer product diagrams, requirements, and instructions in this manual. Failure to do so will lead to electric shock which can cause physical injury or death.

NOTICE

- Always verify the communication cable is connected to a communications terminal on the Single Zone unit. Never apply line voltage power to the communication cable connection. If contact is made, the PCBs will be damaged.
- The shield of the communications cable connecting the outdoor unit to the indoor unit must be grounded only to the outdoor unit frame.
- Tie the shield of each cable segment together using a wire nut at the indoor unit. Maintain polarity throughout the communication network.
- Position the incoming power to the outdoor unit away from the power / communications cables from the outdoor unit to the indoor unit.
- Never use a common multiple-core communications cable.

NOTICE

- Make sure the communications cable / power wiring from the outdoor unit to the indoor unit and the power wiring to the outdoor unit are separate, otherwise, the outdoor unit operation will be affected by electrical noise and will malfunction or fail.
- Use a conduit for the communications cable / power wiring from the outdoor unit to the indoor units.

Figure 64: Single Zone Power / Communication System Diagram (Appearances May Vary).

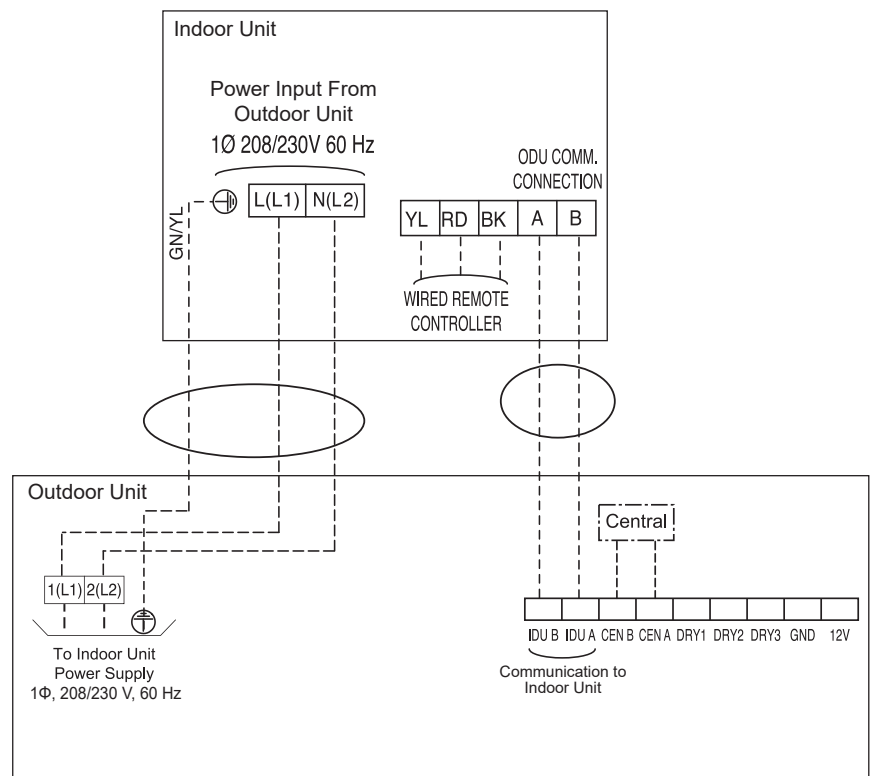

CONTROLLERS

Controller Options

Optional LG-supplied wired and wireless controllers are available. See “Functions, Controls, Options”, or contact an LG representative for more information.

Figure 67: Typical Wireless Handheld Remote Controller..

Optional Wireless Handheld Remote Controller features:

- Requires an LG IR receiver
- Display Panel: Displays operation conditions.
- On / Off Buttons: Turns system operation on and off.
- Mode Button: Selects the operation mode: Cooling, Heating, Auto, Dry (Dehumidification), or Fan.
- Temp Up / Down Buttons: Adjusts the desired room temperature in the different modes.
- Fan Speed Button: Sets desired fan speed.
- Reset: Initializes the handheld remote control settings.

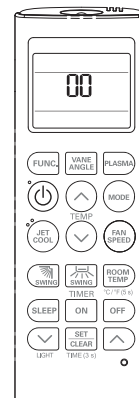

NOTICE

Each function will display on the LED for about three (3) seconds when the power is first cycled on.

Wired Controller Connections

Optional controllers (see “Functions, Controls, Options”, or contact an LG representative for more information) can connect to the indoor unit in one of two different ways.

1. LG Wired Remote Extension Cable with Molex plug (PZCWRC1; sold separately) that connects to the CN-REMO terminal on the indoor unit PCB.
2. Field-supplied controller cable that connects to the indoor unit terminal block (must be at least UL2547 or UL1007, and at least FT-6 rated if local electric and building codes require plenum cable usage). Communication cable from indoor unit to remote controller(s) is to be 22 AWG, 3-conductor, twisted, stranded, unshielded. Wiring must comply with all applicable local and national codes.

Figure 65: PZCWRC1 LG Wired Remote Extension Cable.

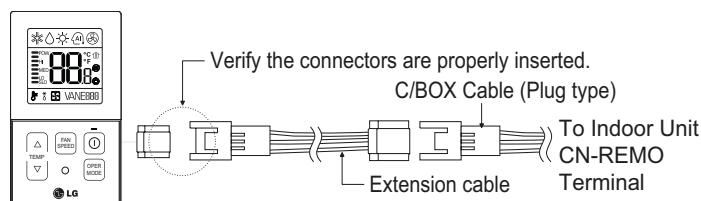

NOTICE

When using field-supplied controller cable, make sure to connect the yellow to yellow (communications wire), red to red (12V power wire), and black to black (ground wire) terminals from the remote controller to the indoor unit terminal blocks.

Figure 66: Wired Controller Connection (Example Only).

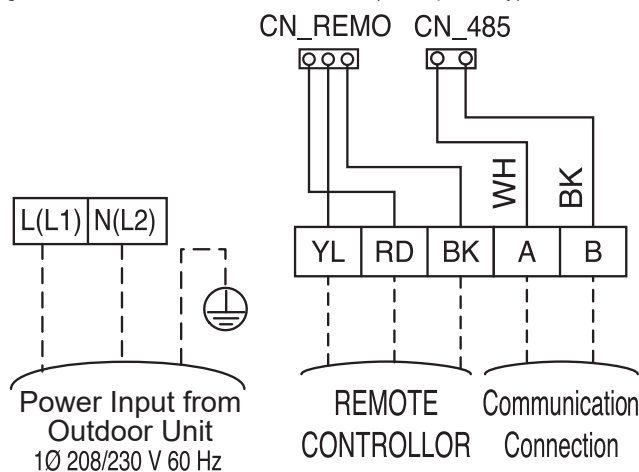

Wired Controller Placement

Wired controllers include a sensor to detect room temperature. To maintain comfort levels in the conditioned space, the wired controller must be installed in a location away from direct sunlight, high humidity, and where it could be directly exposed to cold air. Controller must be installed four (4) to five (5) feet above the floor where its LED display can be read easily, in an area with good air circulation, and where it can detect an average room temperature.

⊘ Do not install the wired controller near or in:

- Drafts or dead spots behind doors and in corners.
- Hot or cold air from ducts.
- Radiant heat from the sun or appliances.
- Concealed pipes and chimneys.
- An area where temperatures are uncontrolled, such as an outside wall.

Figure 68: Proper Location for the Wired Controller.

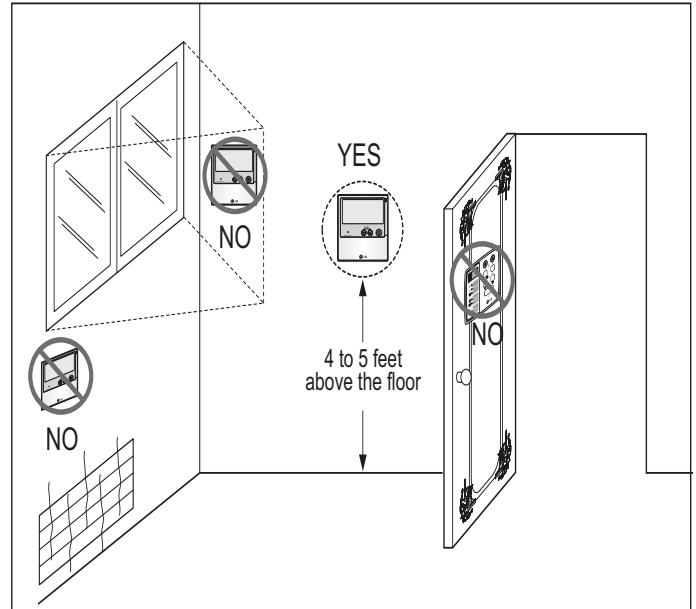

Assigning the Thermistor for Temperature Detection

Each indoor unit includes a return air thermistor assigned to sense the temperature. If a wired controller is installed, there is a choice of sensing temperature with either the indoor unit return air thermistor or the thermistor in the wired controller. It is also an option to set both thermistors to sense temperature so that indoor unit bases its operation on the first thermistor to reach the designated temperature differential. For applicable indoor units, an optional Remote Temperature Sensor can be used in lieu of the return air thermistor—either alone or in conjunction with a wired controller thermistor as previously described.

LIMITED WARRANTY (USA)

The product's full Limited Warranty terms and conditions and arbitration requirements are available at <https://www.lghvac.com>.

Inverter



LG Electronics, U.S.A., Inc.
Air Conditioning Technologies
4300 North Point Parkway
Alpharetta, Georgia 30022
www.lghvac.com